THE TRIBUNE IS READ BY MORE PEOPLE THAN ALL OTHER LOCAL PAPERS—REACHES THE PEOPLE THE SAME DAY—ONLY MORNING PAPER IN POPULATION OF 40,000 TRIBUTARY TO THIS CITY.

THE MORNING TRIBUNE
Affords advertisers the best medium they ever had of reaching the people of Coshocton city and county.

COSHOCTON MORNING TRIBUNE

THE MORNING TRIBUNE
Market and Classified pages deliver the goods—Every progressive home in the county reads both.

VOL. IV. NO. 166. THE PAPER THAT PRINTS THE NEWS THURSDAY MORNING, MARCH 13, 1913 THE PAPER THAT EVERYBODY READS TWO CENTS

Hear Proposition of Rubber Company

Board of Trade Asked to Furnish Premium Building, Five Acres of Land and $100,000 in Stock Subscriptions

The proposition in brief made at the mass meeting Wednesday night by the S. & M. Tire and Rubber Co. relative to its locating in this city was as follows: That capital be invested in stock to the amount of $100,000. That the company be given the building formerly occupied by the Premium Company. That five acres of land adjoining the factory be donated. In return the S. & M. Co. will bring with them to this city two other companies to occupy the ground adjoining the rubber factory.

The preferred stock would pay 7 per cent interest and be unassessible. For the first ninety days 30 men would be employed in making repairs and installing machinery. At the end of the first year the company expects to employ 200 while at the end of five years it is thought that no less than 3000 men will be employed by the concern.

About fifty men were present at the meeting and talks were made on behalf of the company by A. Michler, president and C. M. Smith, vice president. Secretary High was also present and all of the officials showed a disposition to answer fairly all questions asked them by interested citizens. The company plans to manufacture all kinds of rubber tires and will make a specialty of a patented pneumatic puncture proof tire, which, it is claimed by local autoists, will almost revolutionize the auto rubber tire industry.

Another Meeting Today

A good impression was made by the men and it is thought that there will be little trouble in subscribing the local capital.

Another meeting will be held this afternoon at 1 o'clock at the office of Dr. H. R. McCurdy and the proposition taken up in detail. All interested persons are requested to attend the meeting and if possible arrive at a decision as to what can be done with the proposition.

Dr. Sands' Condition Critical

Dr. George M. Sands of Haswell, Colo., and formerly of Walhonding has been in a very serious condition at his home with an attack of blood poison. Dr. Sands contracted the malady while operating on a patient, and gangrene developed in his face. Three specialists from Denver were called and the doctor's life was considered to be in great danger.

Canton Girl May be Great Singer

Canton, O., March 12—The name of Bernice Henrietta Meyers, a fourteen-year-old high school girl, will soon be renowned in the world of grand opera if the prophesy of Signor Alessandro Bonci, the famous Italian tenor, comes true.

On request of Signor Bonci, Miss Meyers sang for him at the close of the concert here Monday night. When she had finished he patted her on the back and said, "My child, you have, without a doubt, the greatest voice I have ever heard for a girl of your age, or many years older."

The girl will go to New York to study. Bonci requested that he be kept informed every month of her progress.

Keene to Vote on Bonds Mar. 25

Tuesday, March 25, has been decided upon as the date for an election on the proposition to issue bonds for a new school building at Keene.

BACK FROM ARIZONA

Otto Shrigley who has been located in Arizona for the past year arrived home Wednesday morning and is staying at his former home in Roscoe.

Thomas New Canal Foreman

Calvin Thomas of Roscoe was notified Wednesday by John I. Miller, state superintendent of public works, that he had been appointed foreman of the Ohio canal to succeed J. S. Crawford The appointment becomes effective March 15.

Mr. Thomas' division will include all that section of the canal between Dresden and Newcomerstown and the Walhonding feeder.

Store Closed by Attachment

The Walnut street fruit store operated by Joe Sodara was closed Wednesday afternoon following the filing of a claim of $44 held by the Evans and Turner Fruit Co. of Columbus.

The attachment was filed in Squire Wimmer's court Wednesday and it is understood that there are several other accounts standing against the proprietor of the store.

SHOOTS SELF FIVE TIMES AND LIVES

New York, March 12—Nearly thirty-six hours after Charles Berry fired five bullets at his own head his relatives, responding to telephone messages he sent them last night, entered his apartments to find him complaining that he had tired waiting for death to come. Two of five shots, fired Sunday morning, went wild. The other three made wounds in Berry's head. He is expected to recover.

Believing himself mortally hurt Berry spent Sunday and Monday walking back and forth in his apartments, sitting on chairs or lying upon the bed. Realizing at last that death was not near, Berry telephoned a brother and also his wife. Berry had reason for for shooting himself. He also telephoned for a physician.

BURNED BY COAL OIL

James George who is confined to the city hospital, recovering from severe burns on the hands, was burned when he attempted to start a fire with coal oil in his boarding house and not by falling into a vat of hot tar at the Clow plant, as previously reported.

Don't Forget-- Renew Today

Don't allow your subscription to THE MORNING TRIBUNE lapse for a single day. Your daily newspaper is not a luxury—IT IS A NECESSITY.

No intelligent citizen of a progressive community CAN AFFORD TO SHUT HIMSELF OFF FROM THE OUTSIDE WORLD for the insignificant outlay of $3 a year.

If your subscription expires in the next couple of weeks don't put off another day mailing in your check or money order or cash. DO IT NOW AND YOU WILL NOT MISS A SINGLE COPY of the best newspaper Coshocton county has ever had.

Don't forget the price—$3 a year FOR THE BEST PAPER EVER PUBLISHED IN COSHOCTON COUNTY.

More Room for The Art Leather Co.

The Coshocton Art Leather Co. closed a deal Wednesday for the rental of the west room on the second floor of the Guinther building over the Fifth Street Garage at Fifth and Walnut streets. The room gives a floor space of 3000 feet and will be used by the Leather Co. for an extension of its rapidly increasing business.

Released from Jail on Bond

Kasen Mohammed, one of the four foreigners arrested Tuesday charged with perjury in the replevin suit of Abraham Hassan vs Edward Curran tried in Squire Abbott's court Monday afternoon was released on a bond of $400 furnished by Attorneys Bell and Adams who represent the defense.

The charges against Abraham Hassan and Kasen Mohamed will be heard March 21 before Squire Wimmer.

All four of the men have now been released from jail and Wednesday afternoon Hassan left for his home in Canton.

New Screen Is Received

The new screen ordered for the tipple of the Morgan Run mine arrived Wednesday and will be installed at once. It is understood that the men, who struck on account of the old screen, will return to work as soon as the new screen is in place.

Two Residences Sold Wednesday

William Tannehill purchased a house on East Main street Wednesday and Roy Williams one on Water street between Locust and Chestnut. The deals were both made through the Snyder and Senft agencies.

Specks Buy the Rippeth Home

A deal was closed Wednesday whereby T. O. and J. R. Speck purchased the A. S. Rippeth residence at Sixth and Locust street. The deal was made through the McConnell & Karr agency.

THE WEATHER
FOR OHIO—Threatening with probably showers Thursday; Friday fair.

Probably Fatally Hurt in Runaway

A. G. Thomas, Former Coshocton Man, Victim of Mishap at Fredericktown, Pa.

A. G. Thomas, formerly of this city but now in the employ of the Northwestern Horse Co. of Chicago, sustained serious internal injuries last Monday in a runaway at Fredericktown, Pa.

A team, which Mr. Thomas was driving, frightened at something in the road and started to run. Mr. Thomas was dragged a distance of two hundred yards and as result sustained serious internal injuries. His condition is considered alarming according to the message received by the Tribune last evening.

Another Rubber Firm Seeks Premium Plant

Another rubber company is negotiating with officials of the Commercial National bank for the purchase of the Premium building on Cambridge street which is the site contemplated by the S. & M. Tire company.

John H. Klossen, of Cleveland, representing a Carrolton rubber plant conferred with J. W. Cassingham relative to the purchase of the plant and a short time ago several officials of the company were in this city for the same purpose.

The company manufactures all kinds of rubber goods and make a specialty of automobile tires and it is understood figure on changing their present location. The present factory is said to manufacture goods to the amount of $45000 per month and would be a valuable addition to the city's list of manufacturing concerns.

The price asked by the Commercial bank for the premium building is about $15000 and the cost of erecting the building several years ago was something more than twice that amount.

Mr. Klossen was present at the mass meeting at the city hall Wednesday night but made no comment on the proposition made by the S. & M. company.

It is the general opinion that with a little competition this city stands a better chance of landing one of the factories for a smaller bonus than if there was just one proposition to consider.

Child Fatally Burned Playing About Bonfire

Her clothing igniting when she ran through a bonfire, which playmates had built near her home, in the foreign colony at Newcomerstown, the two-year-old daughter of a Hungarian family named Bongrave was so badly burned that she died within an hour.

With her little body wrapped in flames, the child ran towards her home and a neighbor extinguished the blazing garments with a piece of carpet. However, not before the victim had sustained frightful burns and although a physician, who was hastily called, did all in his power to alleviate her terrible sufferings, it was seen at once that there was no hope to save her life.

Funeral services over the remains of the victim were held from the late home Wednesday afternoon.

Fire Threatens Enamel Plant at West Lafayette

A small fire originating from an overheated oven damaged enamel ware amounting to over $100 at the West Lafayette Stamping and Enamel plant Wednesday evening at 6:30 o'clock.

The ware was being baked in the oven which became overheated and for a time it looked as though the entire plant would be consumed. However, the employes of the plant managed to extinguish the blaze before the village fire department arrived on the scene.

School Exhibit Boosted

Work of arousing interest in the educational exhibit at the fair has already been undertaken and the following message to teachers and students throughout the county was issued yesterday by W. H. Everhart of West Lafayette chairman of the exhibit committee:

All teachers of Coshocton county who are interested in the Education Exhibit at the county fair are requested to write to W. B. Miller, Secy. and ask for a book of premiums awarded by the Agricultural Society. This book contains an outline of the work to be exhibited, also rules governing the display. These rules must be complied with or exhibits will not be accepted.

This should be made a part of the regular work in the school this year and the display selected from it. Children take more interest in their work, and make an effort to do their best when they know that some part of it will be placed on exhibit.

Program for The Franklin Grange Meet

The following program will be given at the meeting of the Franklin grange to be held March 20:

Song grange
Roll Call, answered by naming our favorite garden vegetable or fruit
Recitation, Edith Lockard
Music
Reading, Miss Ione Blair
Current Events, Charles Royer
Spring and Summer Care of Sheep, S. A. Erman
Recitation, Edith Stiner
Song, grange
Pruning and spring care of small fruits and shrubbery, Fred Shipps
How much time should a farmer put in the garden, Mrs. Kem Smith and Mrs. Charles Royer
Variety and preparation of seed bed for oats, Charles Zimmer and John Kaufman.

ATTEND FUNERAL

Philetus Wright, Aretus Wright, L. L. Wright and Edward Norris of New Moscow went to Granville yesterday to attend the funeral of the Rev. Fernando Wright.

Run Down by Pennsy Train

Greek Section Hand Instantly Killed in Horrible Tragedy at Newcomerstown Wednesday

Mike Steve, aged 22, a Pennsy section hand was ground to death when he was run down by a fast westbound passenger train in the Newcomerstown yards at an early hour Wednesday morning. Steve was struck by the flier as he was crossing the tracks, was thrown quite a distance and doubtless, instantly killed. His body alighted on the tracks, however, and was then literally ground into bits by the wheels of the train. Undertaker Lydig found it necessary to gather the remains of the victim in a barrel.

Week In America

Steve had been in America no longer than a week. He came from his home in Greece joined a church in Newcomerstown only last Sunday and Monday took a job on the section. He was warned to be careful in crossing the tracks in the yard but evidently did not realize the danger. With other section hands, the young man was quartered in a camp car and Wednesday morning, he left the car and walked across the yards. On his return he failed to notice the approach of the fast train in time to escape. Funeral services will be held from the Lydig undertaking establishment this afternoon and burial will be made in the Newcomerstown cemetery.

Will Hear Arguments Next Week

Owing to a rush of work, Judge Powell and Shields of the court of appeals, have notified attorneys interested that they will not be able to hear the mandamus proceedings growing out of the Coshocton county humane society controversy until early next week.

The court will be sitting at Newark next week and it is hoped that the demurrers to the petition can be heard next Monday.

Draws $5 Fine for Petty Theft

Pete George was fined $5 Wednesday afternoon when arraigned before Squire Abbott, charged with stealing a whip and buggy robe from Everett Randles.

George stated that he did not know anything about the buggy robe but would promise to pay Randles $10 rather than be sentenced on the charge of stealing the whip which was found in his possession Tuesday afternoon when his residence at Clowville was searched by Deputy Sheriff James McDonald. After paying the fine he was released from jail.

Talk Pictures Draw Big Crowds

The Luna Theatre is attracting big crowds with its bill consisting of talking pictures. Talking pictures of this kind were never before shown in Coshocton, and theatre-goers will have a chance to see these again today and tomorrow with a change of program. Today an extra film will be added showing the work and developments of The Panama Canal.

NO WAGE UNDER 20 CENTS AN HOUR

Columbus, O., March 12—A minimum wage of 20 cents an hour for every employe in Ohio would prevail if a bill introduced this afternoon by Senator Cook of Hamilton should be passed. When ever an employe was compelled to work more than 8 hours his pay would be doubled by the terms of the Cook bill.

Livestock Sells Well at Big Sale

The sale held on the Solomon Deeds farm one and a half miles east of Fresno Wednesday was attended by a large crowd of buyers. Burrier and Deeds in charge of the sale had a large quantity of stock to dispose of and the cattle, horses and sheep all brought high prices.

BUYS VALUABLE DRIVER

Fred Smailes of New Moscow yesterday purchased from Elmer Butz a valuable driving horse for $225.

To Manage Insurance Business

Newton McDonald has resigned his position as superintendent of the McGuffey (O) public schools and will manage the insurance agency of McDonald Bros. The firm formerly operated under the name of McDonald and McBane, Mr. McBane having recently retired from the business.

James McDonald will continue for the time being as deputy sheriff while A. C. McDonald will continue on the police force.

Newton McDonald has had experience in the insurance business and is widely acquainted in this section. He will no doubt be successful in his new venture.

Local Baseball Men Get Trials

Clarence "Pug" Davis, well known local baseball player, has received an offer from the manager of the Chillicothe Ohio State League team for the coming season.

Rollo Thompson, formerly star catcher for the Coshocton Reds, has also received an offer and both men will join the Chillicothe team in the near future.

"Doc" Abbott held down a berth in the outfield with the Chillicothe team during the past sea-on and recommended both Davis and Thompson. It is probable, however, that "Doc" will be given an opportunity to travel in faster company this season.

Both Davis and Thompson are admitted to be comers having always showed class. There is little doubt but what they will make good.

Buys Property in New Moscow

M. H. McCoy yesterday purchased from Byrl Middleton of New Moscow a house and two lots in the village. Mr. McCoy, blacksmith at New Moscow had intended to move to Texas but later determined to remain in his present location.

CRITICALLY ILL

Mrs. Cynthia Lint, who has been confined to her home on South Eighth street for the past several weeks by an attack of dropsy, was reported to be in a serious condition Wednesday night.

Every Women Who Investigates

Buys a Gossard LACE IN FRONT Corset.

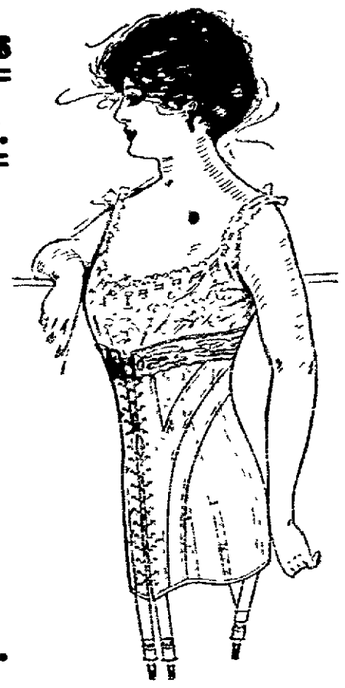

Its convenience is apparent--you stand in front of your mirror and make the adjustments in front--when it is needed--and you see the adjustment you do not guess at it.

Learn now what corset comfort really is by wearing the most perfect production of Gossard manufacture.

All the new spring models are here and expert fitting is at your service.

We are Gossard Headquarters.

The Fountain Dry Goods Co.

UTAHNA TODAY

"The Lipton Cup" introducing Sir Thomas Lipton.

"The Cub Reporter's Temptation" a newspaper story.

"The Girl Of Mountains" Selig.

DR. AND MRS. LaMANCE COMPLETE STAY HERE

Dr. and Mrs. W. N. LaMance whose four weeks' service in the evangelistic meetings at Grace church have resulted in such untold good in the community, closed their campaign here Wednesday evening with the mid-week prayer service held in the main auditorium of the church. Several hundred people had gathered to hear Dr. LaMance's parting talk which was filled with words of inspiration and encouragement for both the older and new members of Grace church.

It is probable that Coshocton has never experienced such a soul stirring revival as has swept the city during the past few weeks as the result of the work of Dr. and Mrs. LaMance in assisting Dr. Seerest and the people of Grace church in their services. While many have been brought into the new and wonderful blessing of a religious experience probably an equally important and marvelous work has been accomplished among the members of the church who have been quickened and awakened to new responsibilities toward the church.

Coshocton people generally, as well as the people of Grace church, have been delighted by the work of Dr. and Mrs. LaMance in addition to being helped and inspired by it. Dr. LaMance has proved himself an evangelist of the first rank; in fact in the opinion of those who have heard other great evangelists, he it not to be surpassed. He has behind his successful work the power that emanates from a genuine Christian experience making him a worthy example for those whom he essays to guide. Coshocton is better for his sojourn here.

W. K. Johnson of Tunnel Hill was in this city Tuesday on business.

ARCHITECT NICHOLS HERE ON BUSINESS

Mr Nichols of the Nichols-Bradley Architect Co. of Cleveland was in Coshocton on business with Snyder and Senft Wednesday. It will be remembered that Mr. Nichols drew up the plans for the Presbyterian church Gourley block and the Meek terraces.

NOW IS THE TIME

To bring in your car for general repairs, before the busy season opens up.

FIFTH ST. GARAGE

F. E. Lucas, Proprietor.

FIRE!

ALEX. McDONALD. JAMES McDONALD and NEWTON McDONALD, having acquired all rights of the **The McBane & McDonald Insurance Agency,** will henceforth write all kinds of insurance under the name of

The McDonald Bros. Agency

with their offices over The People's Bank

First Grade Flour Large Sack

$1.39

MITCHELL & COMPANY

High School Is Still in the Lead

TWELFTH COUNT IN MERCHANTS' FREE LIBRARY CONTEST.

High School	247101
Masons	181647
Roscoe High School	91350
Phi Sigma Chi Fraternity	88248
Odd Fellows	48603
Alphi Pi Fraternity	28146
Catholic School	21858
L. O. O. M.	15127
Knights of Pythias	14065
Socialists	11006
Keene Public School	10291
Oak Grove Grange	6630
Warsaw High School	6302
Fresno High school	5974
West Lafayette College	5579

Owing to typographical errors in the tabulated count of the vote in The Merchants' Free Library Contest as published yesterday morning, the standing of the various contestants is reproduced above.

AT PEOPLE'S STORE

Mrs. George Baughman, Miss Ella Galvin and Miss Hattie Lower have accepted position in the People's Store.

DEATH OF CHILD

The five-weeks-old son of Mr. and Mrs. Elva Vansickle of Kenilworth avenue died last evening at 7:30 o'clock after a two weeks' illness. The child died at the home of its grandparents, Mr. and Mrs. Andrew Denny of Roscoe where Mr. and Mrs. Vansickle have been for the past several weeks. Funeral service will be held today.

Program for Oak Grove Grange Meet

The following program will be given at the meeting of the Oak Grove grange on Wednesday evening, March 19:

Readings. Minnie McFarland. C. B. Bechtol, Wm. Sheneman. J. C. Nowen

Recitations. Ethel Lyons, Hazel Rice, Marie McFarland, Althea Shoemaker and Margaret Huff

Select your own work, Ethel Foster, Vestal McConnell, Jacob Wolfe

Essay. B. O. Stingle

Parliamentary drill. M. J. Valentine

Current events. George Stonehocker

Song.

Read The Tribune Want Ads

MOVING NOTE

Bert Almack is moving his household goods to Adams Mills where he and his family will make their future home.

CARD OF THANKS

We wish to thank our friends and neighbors for their kindness during the sickness and death of our husband and father, Howard Lawrence.

The wife and children.

TIMBER LAND SOLD

N. W. Barrett of Warsaw has purchased a large tract of timber land from Joseph Nash near West Bedford.

Say Americans Financed Revolt.

Mexico City, March 12.—Charges that an American syndicate is financially supporting the revolt of former Governor Jose M. Mayterena in the state of Sonora created a sensation here. The charges were formally made in the chamber of deputies by Deputy Querido Mohana.

Girder Falls; Workmen Crushed.

Dayton, O., March 12.—J. C. Christian, an engineer of Indianapolis, was instantly killed and five workmen seriously injured, when the girders of a three-story building collapsed here, crushing the men in the fall.

Seven Fatally Burned.

Uniontown, Pa., March 12.—Mrs. Emma Noutf, 29, and her six children, ranging in ages from two months to 10 years were burned, probably fatally, by a gas explosion in their home in Filbert, near here.

SURELY TAKE "SYRUP OF FIGS" IF HEADACHY, BILIOUS, CONSTIPATED

Sweetens your stomach, clears your head and thoroughly cleanses your liver and 30 feet of bowels of sour bile, foul gases and clogged-up waste.

All those days when you feel miserable, headachy, bilious and dull are due to torpid liver and sluggish bowels. The days when your stomach is sour and full of gas, when you have indigestion, the nights when your nerves twitch and you are restless and can't sleep could be avoided with a teaspoonful of delicious Syrup of Figs. Isn't it foolish to be distressed when there is such a pleasant way to overcome it?

Give your inactive liver and ten yards of waste-clogged bowels a thorough cleansing this time. Put an end to constipation.

Take a teaspoonful of Syrup of Figs to-night, sure, and just see for yourself by morning, how gently but thoroughly all the sour bile, undigested fermenting food and clogged up waste matter is moved on and out of your system—no nausea—no griping—no weakness.

You simply can't have your liver inactive and your thirty feet of bowels constipated with sour, decaying waste matter and feel well. The need of a laxative is a natural need, but with delicious Syrup of Figs you are not drugging yourself. Being composed entirely of luscious figs, senna and aromatics it can not injure.

Ask your druggist for the full name, "Syrup of Figs and Elixir of Senna." Refuse, with scorn, any of the so-called Fig Syrup imitations. They are meant to deceive you. Look on the label. The genuine, old reliable, bears the name, California Fig Syrup Company.

Better than castor oil, calomel or cathartics to cleanse your stom-

$1.00

Weekly Payments

will buy your new Easter Suit at

THE PEOPLES' STORE

During the first 10 days of our opening we will give 10 per cent discount on any article in our store. All new spring goods. We are the largest manufacturing retailers of reliable clothes for Men, Women and Children in the world.

Attention Ladies!

An Easter Idea Worth While.

Do you experience any difficulty in finding good coffee. If so try Snyder's famous 30c coffee, noted for its richness in flavor. Something entirely out of the ordinary. If you are a particular coffee drinker try Snyder's famous 30c coffee. Annual sales 12000 lbs. Don't spoil the meal by serving poor coffee.

The Snyder Grocery Company

Frank C. Ayres, Manager.

Pastime Today

"Pathe Weekly" containing the great events of the day.

'The Prospector' Essanay.

"The Elusive Kiss" Pathe.

Instant Relief from Eczema

You can stop that awful itch from eczema and other skin troubles in two seconds.

Seems too good to be true—but it is true, and we vouch for it.

Just a few drops of the simple, cooling wash, the D.D.D. Prescription for eczema, and the itch stops instantly. We give you enough to prove it for 50 cents.

Now, if you have tried a great many cures for eczema and have been disappointed, do not make the mistake of refusing to try this soothing wash. All other druggists keep this D.D.D. Prescription—go to them if you can't come to us—but if you come to our store we will give you the first dollar bottle on our positive no pay guarantee, that D.D.D. will stop the itch at once.

D.D.D. Soap keeps the pores healthy; ask us about it.

C. E. Anderson, Druggist 404 Main street, Coshocton, Ohio.

ABOUT THE COURT HOUSE

A petition to transfer $500 from the bridge to the road fund and $154.71 from the debt to the road fund was filed in common pleas court by L. D. Maston, G. K. Daugherty and John Hooker, composing the board of trustees of Jackson township, Wednesday. The petitioners state that they have little or no use for the money in the original funds but that the road fund, by reasons of restrictions placed upon them by the tax law, is almost depleted.

Granted a Divorce

Charles I. Stewart was granted a divorce from Etta May Stewart by Judge Ashman in probate court Wednesday. The grounds for the separation was gross neglect and the action was not contested.

J. C. Bowers, guardian of Virgie M. Bowers et al. filed first account.

Marriage Permit

George D. Loos, 69, Isleta and Elizabeth Simpson, daughter of Joseph Crown, Coshocton. Both parties have been married once previously.

Neldon vs Clark

The case of R. H. Neldon vs James Clark, an action growing out of a controversy over an approach to the Big Island bridge near Warsaw, was heard before Judge Hanna in common pleas court Wednesday. The court will likely hand down his decision today.

Two New Citizens

Henry L. Hedburg and Pietro Di Marco were granted naturalization papers, following their examination before Judge Hanna Wednesday.

Case Postponed

The case of Lowery vs the County Commissioners, scheduled for trial in common pleas court Wednesday, was postponed and will probably be heard by a jury.

Arbor Day Manuals

County Auditor Mowrey has received a supply of arbor day manuals, which teachers may get by calling at his office.

Two Basketball Games at West Lafayette Friday

The girls of the Newcomerstown High school will play basketball with the girls of the West Lafayette College team Friday evening at West Lafayette. The boys of the Newcomerstown High school team will play the Music hall boys the same evening.

LICENSED EMBALMERS FUNERAL DIRECTORS ROSE BROS. FURNITURE CO.

DANCE

AT

Forbes Hall

Saturday Evening March, 15.

Ashman and Shrake

Brendel's Spring Styles

You will find in our stock the very latest shoe styles. We have all the good things in finest leathers and fabrics.

Styles to suit all tastes prices to fit all purses.

BRENDEL BROS.

FITTERS OF FEET.

Talking Pictures

Today at The LUNA

"SUZANNE ELOPES WITH THE BENEDICT"

A Roaring Comedy

TEACH YOUR CHILDREN TO SAVE MONEY

And where to put it--by having them open an account with

THE PEOPLES BANK

Coshocton, Ohio.

Small Savings Accounts are crrdially welcomed.

A disposition to save is the stepping stone to future success.

Three per cent interest paid on all savings deposits.

This coupon is good for 5 votes in Merchant's Library Contest.

VOTE FOR.....

Cut out, fill in name of Church, Lodge, School or other organization you wish to vote for, and deposit in ballot box at The Smith's Drug and Book Store.

The official judges are D. O. Thompson, Fred Cantwell, and C. B. Meade.

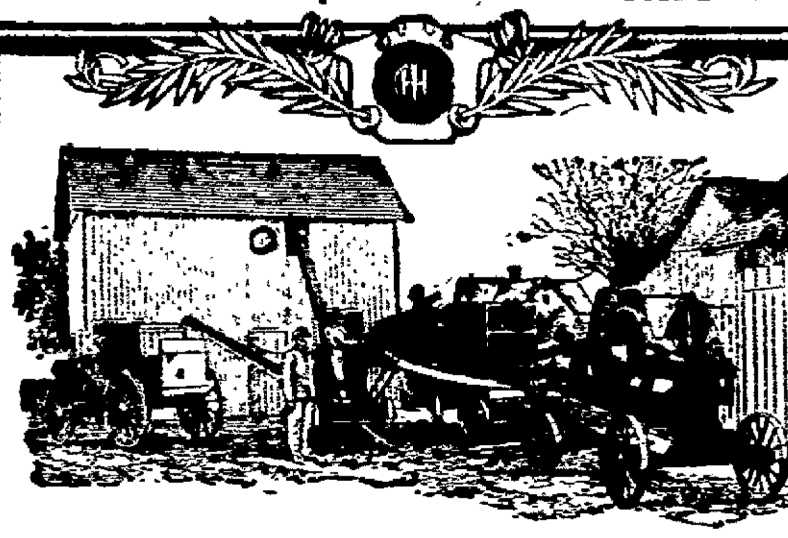

The Best Bargain You Ever Made

HOW do you measure the value of a bargain? Suppose you bought an engine that did practically all of your hardest work for you, sawing, pumping, grinding, etc., and that saved so much money that it soon paid for itself. Would you call that a good bargain?

An I H C engine will do all that, and more. Having paid for itself, it works steadily year after year until, like our Clay County friend who has used an I H C engine for six years, you will say, "My I H C engine is the best bargain I ever made."

IHC Oil and Gas Engines

are thoroughly dependable, and unusually durable. The fine-grained, grey iron cylinders and pistons are worked together to a perfect fit. Ground piston rings insure maximum power from the explosion. The fuel mixer is the most effective known. Bearings are large and carefully fitted. No part is too heavy to be efficient, yet every part is amply strong.

I H C engines are made in all styles—vertical and horizontal; portable and stationary; air and water-cooled; in sizes from 1 to 50-horse power, to operate on gas, gasoline, naphtha, distillate, kerosene or alcohol. Oil tractors, 12 to 60-horse power, for plowing, threshing, etc.; grinding, sawing, pumping and spraying outfits, complete the line.

The I H C local dealer will show you all the good points of the I H C engine. Get catalogue from him, or write

International Harvester Company of America
(Incorporated)
Columbus O.

LAYLAND.

Jacob Bechtol transacted business in Coshocton Wednesday.

Marvin Cox spent Sunday with Allison Bickel.

Misses Blay Lawrence and Nelle Bechtol spent Thursday afternoon with Mrs. Harvey Gilbert.

Some of our young people attended the Kitchen shower of Mr. and Mrs. William Grogeo Wednesday evening.

The Grange meeting Friday evening was well attended.

Mrs. Samuel Haxton is spending a few weeks with her son Calvin of near Keene.

Mr. Jesse Lower of Mound spent Sunday with Miss Laura Bechtol.

The next regular meeting of the Mill Creek Valley Grange will be Friday evening, March 21st. The following program will be rendered.

Song, by Grange.
Topic Easter and its Beauties.
Recitation, Easter Morn, Inez Lower.
Recitation, Fern Parkhill.
Society Paper, Blair Parkhill.
Song, Stay on the farm.
Paper, About Easter, Nathan Bechtol.
Instrumental Music, Blay Lawrence
Recitation, Victor Hothem.
Write ten reasons why we should hold Easter as a holy day. Gladys Wilcox, Harvy Lawrence and Floyd Parkhill.
What can and will I doo this spring to improve my farm with out extra expenses. John Haxton, Joe Lower and James Parkhill.
Song, Grange Melodies.
Recitation, Bernice Boyd.
How can this Grange increase our financial profits by buying and selling through the order. David Martin and B. J. Lowei.
What can this Grang do for the betterment of our country and Mankind, Wm Lawrence and Wm. Miller.
Closing song, Grange.

Painful Corns Removed

By New Painless Remedy

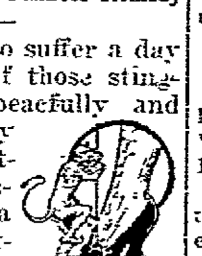

You're a chump to suffer a day longer—Everyone of those stinging corns can be peacefully and quickly removed by painting on Putnam's Corn Extractor. It's really a marvel how Putnam's Extractor takes out the pain how it draws out the soreness, how it lifts the corn right out by the core. It is a neat clean job that Putnam's Extractor does—no remedy so quick and sure as a 25c bottle of Putnam's Extractor—sold and recommended by druggists and C. E. Anderson.

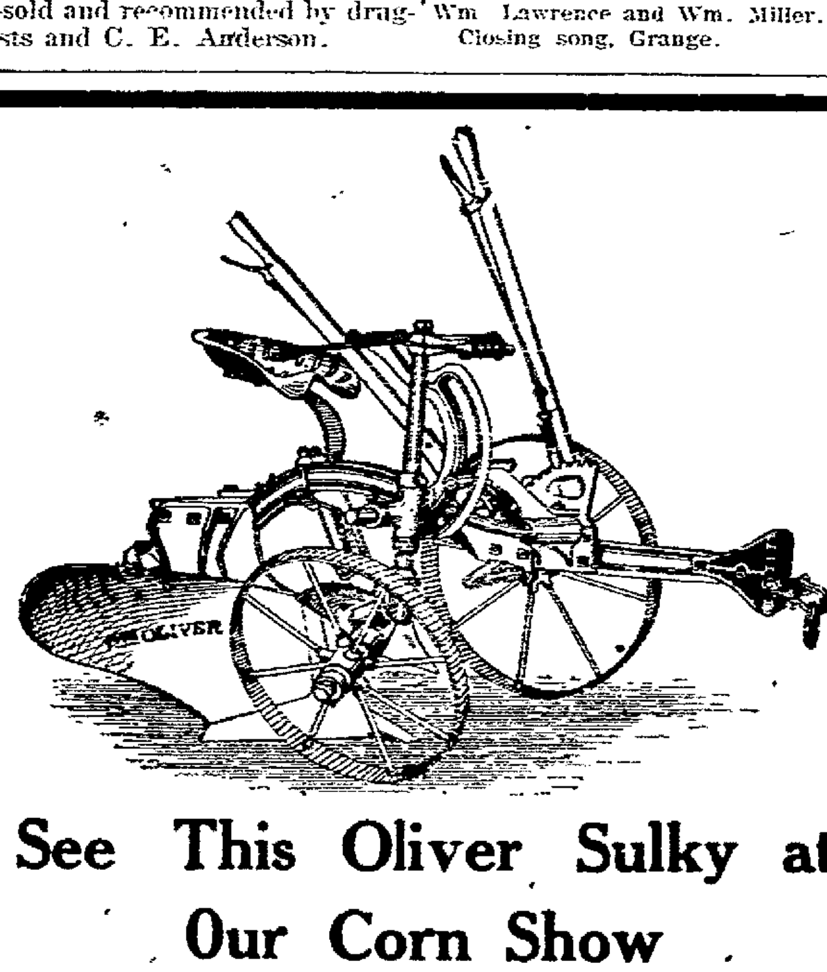

See This Oliver Sulky at Our Corn Show Saturday, March 15th.

The Gray Hardware Co.

NEWSY LETTERS FROM THE RURAL DISTRICTS

FRESNO ROUTE 1.

Mr. and Mrs. Martin Engell and Miss Stella Engell from Baltic spent Sunday with Mr. and Mrs W. W. Engell.

Mrs. Charles Luke and son Ward and Miss Bessie Welling spent Sunday with Mrs. Pauline Luke of New Bedford.

Mr. and Mrs Francis Lower visited Sunday with Mr. and Mrs. F. W. Scheetz.

Quite a number of young folks from this Route attended the entertainment at "The Knob College" in Holmes county. A small program was rendered; all reported a good time.

Mr. and Mrs. Fred Else had for their Sunday guests Mr. and Mrs. Levi Turner and daughter Alverta, Mr. and Mrs. Henry Miller and son Lester, Earl Scheetz and Oscar Fender.

Roy Leavengood from Coshocton spent Sunday at New Bedford.

Misses Edna and Etta Engell spent Saturday and Sunday with Miss May Welling.

Mr. and Mrs. John Stroup had for their guests Sunday, Mr. and Mrs. Clyde Rinner and daughter Hazel, Mr. and Mrs. D. T. Scheetz and family, Mr. and Mrs. J. F. Scheetz, and daughter, Gertrude and Miss Ada Stroup.

Mrs. Charles Brown and son Lester called on Mrs. John Kempt, Sunday.

Lester Link spent Sunday afternoon with Gail Welling.

Oscar Lorenz and Miss Augusta Welling were to Millersburg Saturday

The condition of Mrs. Isaac Myers is no better.

TRANSFERS.

Lewis Quackenbush et ux to Lubertia R. Henderson pt lots 2317 and 2318, Coshocton, $1450.00.

Millard McKee to J. A. Barcus lot 18, Cooperdale, O., $1.00.

Ning T. Bush to John Kuhn und 1-2 int 144.3a Bedford tp., $1800.00.

A. M. Owens to Henry Rehard 1-5 A. West Lafayette $1.0.

Warner C. Lowe to Wm. M. Siegrist pt lots 1129, 1130 & 1131 Coshocton, $2,000.00.

Wm. Akin to Katherine Smith 50 A. Monroe tp., $1250.0.

Jesse G. Smailes et ux to Jno W. Vansickle lots 32 and 33 New Moscow $100.00.

Ella M. Haskins et al to James Mc Donald 1-6 A. Coshocton, $1.0.

James M. Frederick to Isaac Wright 119.5 a. Bethlehem tp., $6250.00.

Mollie I. Briihl et al to Ella R Shepler pt out-lot 64 Coshocton. $2300

Wm. L. S. Middaugh to William Akin 41.53 Monroe tp., $950.00.

Susie Brannon to Frank Brannon 45.72 a. Lafayette tp, $200.00.

Sarah J. Jones et al to H. E. Lang 8-10 A. White Eyes tp., $850.0.

Ella B. North to William J. North lot 3 Pleasant Valley $1.00.

Barbara Preston Ashcraft to Nellie H. Evans lot 7, Cooperdale $1.00.

Elizabeth Keer et al to William Murray 54 A. 1 rd. Iper. Millcreek tp., $2600.00.

Elizabeth Lawrence et al to Charles W. Karr 50 A. Millcreek tp., $1500.

Stephen Lear to Thomas W. Lear und 1-2 lot 1253, Coshocton $125.00.

James Miskimen to John Thomas 1 A. Lafayette tp., $135.00.

Chas. H. Stipes, Recorder.

FRESNO.

Mrs. J. R. Steiner and grandson Bruce Steiner spent Saturday and Sunday with the latter's parents in Canton.

The M. E Sabbath school will give an Easter program Sabbath evening, Mar. 23.

Prof. Syler, Mr. and Mrs. J. E. Hamilton and daughter Bernice, and Mr. and Mrs. Ralph Honabarger attended Pomona at Bethlehem last Saturday.

Mrs. I. A. Lockard is the hostess of the W. C. T. U. Wednesday afternoon.

Mr. and Mrs. Wm. Boyd entertained the following guests at supper Monday evening: Mr. and Mrs Glenn Miller, Misses Agnes Funk, Fannie and Goldie Leavengood.

Mrs. Henry Kennedy and daughter returned to their home in Coshocton Saturday afternoon, after spending the past week with her parents, Mr and Mrs. Alex Boyd.

Vearl Kitsmiller was home from Wooster for a few days.

A number from here attended the funeral of Houston Hay in Coshocton Saturday.

Mr. Tripp of W. L. C. had charge of the morning service in the U. P. Church Sabbath in the absence of the regular pastor.

Alex Boyd spent the week end with his son Frank and family in Cleveland.

The Grange will hold their next meeting Tuesday night March 18 instead of their regular date.

The social committees of the U. P. C. E. will entertain the members of the society with a St. Patrick's party at the home of Mr. and Mrs. Porter McCrea Monday evening March 17.

A son arrived at the home of Mr. and Mrs. Dan Overholt, Saturday evening.

WEST CARLISLE.

Mr. Delby Rine and Edwin Wiggins spent Saturday in Coshocton.

Misses Myrtle Edwards Helen Heft, Hazel Hoover and Mary Axline spent Saturday with Stella and Lenna Wright

About 15 of our young people attended the supper and entertainment at Winding Fork Saturday evening. The trip was made in a wagon and all report a good time.

Miss Dona Graham is visiting with Mr. and Mrs. Elmer Graham of Adams Mills.

Miss Flora Rinehart, who has been on the sick list is much improved.

Mrs. T. A. Gault and son Carl spent Saturday in West Carlisle.

Preparatory Services on Saturday, with Communion Services on Sabbath at the Presebyterian church, March 15 and 16

Mrs. Etta Howell has been on the sick list, but is improving.

Miss Nellie Robinson visited the school and called on friends here, Thursday.

COSHOCTON ROUTE 5.

Mr. and Mrs. Dan Ford entertained Sunday the following: Mr. George Fath, of Columbus, Dan Ford, Jr., Clela Thacher, Coy Ford, William William Fiecoat, Clyde Ford, Miss Flossie Fiecoat, Catherine Pepper, Ethel Ford and Lula Ford, Blanuh Webb.

Ed Meredith was visiting his parents Mr. and Mrs. Chas. Meredith Sunday.

Jess Cox is still on the sick list.

There will be church at No. 6 school house March 15

Dan Ford Sr. sold a valuable cow one day last week.

Mr. and Mrs Alvin Fiecoat were in town Saturday visiting their daughter, Mrs. Minnie McNichols.

(Continued On Page Six.)

WORST STOMACH TROUBLE ENDED

No Indigestion, Gas, Heartburn or Dyspepsia five minutes after taking "Pape's Diapepsin"

Every year regularly more than a million stomach sufferers in the United States, England and Canada take Pape's Diapepsin, and realize not only immediate, but lasting relief.

This harmless preparation will digest anything you eat and overcome a sour, gassy or out-of-order stomach five minutes afterwards.

If your meals don't fit comfortably, or what you eat lies like a lump of lead in your stomach, or if you have heartburn, that is a sign of indigestion.

Get from your pharmacist a fifty-cent case of Pape's Diapepsin and take a dose just as soon as you can. There will be no sour risings, no belching of undigested food mixed with acid, no stomach gas or heartburn, fullness or heavy feeling in the stomach, nausea, debilitating headaches, dizziness or intestinal griping. This will all go, and, besides, there will be no sour food left over in the stomach to poison your breath with nauseous odors.

Pape's Diapepsin is a certain cure for out-of-order stomachs, because it takes hold of your food and digests it just the same as if your stomach wasn't there.

Relief in five minutes from all stomach misery is waiting for you at any drug store.

These large fifty-cent cases contain more than sufficient to thoroughly cure almost any case of dyspepsia, indigestion or any other stomach disorder.

Adv.

MEN

Why not keep your suits nicely pressed, no trouble to you, just phone No. 95, we will call for and deliver. Price per suit 25c

The Eureka Laundry Co.
Both Phones — Our Wagons Will Call

TODAY'S MARKET

THE TRIBUNE RECEIVES DAILY MARKET REPORTS FROM PITTSBURG, CLEVELAND, CHICAGO, TOLEDO, EAST BUFFALO, CINCINNATI, AND OTHER CENTERS. THIS REPORT GIVES THE FARMERS OF COSHOCTON COUNTY THE CLOSE OF EACH DAY'S MARKET THE NEXT MORNING AND 24 HOURS IN ADVANCE OF ANY OTHER COSHOCTON PAPER. MR. FARMER, IF YOU DON'T BELIEVE THIS COMPARE THE TRIBUNE AND ANY OTHER COSHOCTON PAPER OF THE SAME DATE

HOGS CONTINUE HIGHER; OTHER MARKETS STEADY

PITTSBURG LIVESTOCK

Cattle

Receipts 1800 head
Market higher

Choice	$8.60@8.90
Prime	$8.25@8.60
Good	$8.25@8.50
Tidy butchers	$7.40@7.65
Fair	$6.00@7.30
Heifers	$8.00@8.40
Fat cows and bulls	$5.75@6.65
Fresh cows and springers	$40@75

Hogs

Receipts 1000 head
Market higher

Heavies	$9.40
Heavy mixed	$9.40
Mediums and heavy Yorkers	$9.70
Light Yorkers and pigs	$9.70

Sheep and Lambs

Supply 1500 head
Market steady

Lambs	$9.25
Veal calves	$12.00

CLEVELAND LIVESTOCK

Cattle

Receipts 100 head
Market steady

Choice fat steers	$7.75@8.25
Good	$7.25@7.75
Fair	$6.75@7.25
Heifers	$5.50@7.50

Hogs

Receipts 1000 head
Market higher

Heavies and mediums	$9.25
Light Yorks and pigs	$9.40@9.50
Roughs	$8.15
Stags	$7.25

Sheep

Receipts 1000 head
Market steady

Spring lambs	$8.75@9.15

CHICAGO LIVESTOCK

Cattle

Receipts 11,500 head
Market firm

Beeves	$7.15@9.15
Texas steers	$6.00@7.00
Western steers	$6.60@7.90
Stockers and feeders	$6.00@8.00
Cows and heifers	$3.50@8.00
Calves	$7.00@11.00

Hogs

Receipts 23000 head
Market higher

Light	$8.70@9.00
Mixed	$8.50@8.95
Heavy	$8.30@8.82
Roughs	$8.30@8.45
Pigs	$6.85@8.85

Sheep and Lambs

Receipts 18000
Market firm

Natives	$6.00@7.10
Native lambs	$8.00@9.10
Yearlings	7.25@8.25

TOLEDO GRAIN

Toledo, Ohio, March 12—Wheat—Cash $1.06; May $1.06⅝, July 93⅜c; Sept. 92c.

Corn—Cash 51¼c; May 53⅞c; July 55⅜c; Sept. 56½c.

Oats—Cash 34¼c; May 35½c; July 35½c; Sept. 34⅝c.

Cloverseed—Cash $11.50; April $11.15; Oct. $7.85; Alsike $12.70

Timothy—Cash $1.67; April $1.67; May $1.75; Sept $2.00.

East Buffalo.

Cattle — Prime steers, $8 75@9 00; shipping, $7 50@8 50; butchers, $6 00@8 25, heifers, $5 00@8 00 cows, $2 75@7 50, bulls, $7 00@7 25; stockers and feeders, $4 75@7 00, fresh cows and springers, $35 00@82 00 calves, $4 00@12 25

Hogs—Heavy and mixed, $9 20@9 40; Yorkers and pigs, $9 40@9 45, roughs, $8 25@8 40, stags, $6 50@7 50; dairies, $9 25@9 40

Sheep and Lambs—Yearlings, $7 00@8 50, wethers $6 75@7 25; ewes, $2 [illegible] 6 50; mixed sheep, $5 00@6 75; lambs, $6 50@9 25

Receipts—Cattle, 450 head; hogs, 2,500; sheep and lambs, 1,000.

FINE TEAM SOLD

David Garver of Fresno sold a fine team of young colts for $450 Wednesday. The purchaser was from Wooster and was in the village to attend the Burrier and Deeds sale.

PRICES QUOTED IN LOCAL MARKET

COSHOCTON PRODUCE

Grocers here are paying these prices for the following:

Butter	28c
Eggs	16c doz
Onions	82½c. bu
Lard	11c
Potatoes	60c bu.
Apples	50c bu.

Grocers are selling at follows

Apples	65c bu.
Potatoes	75c bu.
Combination butter	25c lb
County butter	32c
Eggs	20c doz
Sugar, 25 lb. sack	$1.40
Oranges	20 to 50c doz
Tangerenes	30c doz
Lemons	30c doz
Bananas, choice 15 and 20c. doz	
Malaga grapes, choice	20c. lb
Figs	20c. lb
Sweet Potatoes	4c. lb
Onions	3c. lb
Cabbage	3c lb
Beans	6c lb
Rice	5c. to 9c. lb
Lard	15c. lb

COSHOCTON LIVE STOCK

Corrected by Coshocton Provision Company

Good medium and heavy Hogs

Prime heavy	$8.20@8.30
Heavy mixed	$8.40@8.50
Heavy Yorkers	$8.50@8.65
Light Yorkers	$8.50@8.65
Roughs	$7.25@7.50
Stags	$6.00@6.25
Good dressed hogs 150 to 200 lbs	$10.65

Cattle

Veal calves	$7@8

POULTRY AND SEED

Corrected by Chas. E. Lorenz wholesale and retail dealer in poultry, seeds, wool, etc., Second street.

Paying Prices

Chickens	12c lb
Old roosters	6c lb
Ducks (colored)	13c lb.
Ducks (white)	13c lb.
Turkeys (alive)	16c lb
Geese	11c lb.

Retail Prices

Chickens	14c lb
Ducks	15c lb
Turkeys	19c lb
Geese	11c lb

Retail Seed Prices

Timothy seed	$2.25 bu
Alfalfa	$9.50 bu
Clover (mammoth)	$12.00
Clover (Red)	$12.00
Alsike	$13.50
German Millet	$1.15 bu.
Soy Beans (med. green)	$3 00 bu
Soy Beans (mam. yellod)	$2.50 bu
Sweet Clover (unhulled yellow)	$1.50 bu.
Sweet clover (hulled yellow)	$7.50 bu.

BOUCHARD'S FRENCH CAPSULES. These tiny Capsules are superior to Balsam Copaiba, Cubebs, etc., and guaranteed to cure GONORRHOEA and GLEET in 48 HOURS without inconvenience. Price, 50 cts per box. Sent by mail. Cut out this adv. and send it to THE UNITED MEDICAL CO., Box 74, LANCASTER, PA., and they will send you for a short time free of charge a [illegible] box of the Capsules in order to introduce the remedy.

Sold in Coshocton by C. E. Anderson

WHEELING & LAKE ERIE R. R.

WEEK END AND SUNDAY EXCURSIONS

Every Saturday good returning Sunday

Canton... $1.50
Cleveland... $1.75

Every Sunday good for day only

Canton, Kent and Cleveland... $1.65

For particulars consult nearest W. & L. E. agent or write R. F. Kelley, G. P. A., Cleveland, O.

QUOTATIONS ON GRAIN AND HAY MARKET

EDWIN S. LEE, EMPIRE MILL

These prices are paid here for the following:

Wheat	$1.05 bu.
Corn	50c
Rye	70c bu.
Oats	35c bu.
Buckwheat	70c bu.

The following are sold at the prices quoted:

Flour eighth sack (24½ lbs.)	78c.
Flour quarter sack (49 lbs.)	$1.58
Oats	45c bu
Corn meal 10-lb sack	25c
Middlings	$1.40 cwt
Bran	$1.30 cwt
Corn (new) ...70 lbs.	60c bu
Screenings	$1.30 cwt.
Cracked corn	$1.40 cwt.
Chop, corn and ots	$1.40 cwt
Unbolted meal	$1.40 cwt.

COSHOCTON HAY AND SEED

A. H. Thomson & Son

These prices are paid for the following:

Hay (loose)	$12 ton
Hay (baled)	$13 ton

The following are sold at the prices quoted:

Oil Meal	$1.80 cwt

BLISSFIELD ROUTE 1.

Miss Esta Williamson spent Sunday with Miss Nellie Fox.

Mrs. Geo. Bucklew of near Coshocton is spending a few days at the home of Mrs. Stanton Reed.

Rev. C. C. Erwin of Coshocton is conducting a series of revival meetings at Helmick.

Several from this community attended the Pomona Grange at Bowman Saturday.

Mr. and Mrs. Loyd Landis of Princeton, spent Sunday at the home of John Thorne.

Miss Chloe Mullet had for her guest Sunday Miss Nana Williamson.

ON DUCK HUNT

W. W. Fletcher and William Valentine went to Walhonding on the afternoon train Wednesday and will come down the Walhonding river today on a duck hunt

Cincinnati.

Cattle—Steers, $5 25@8 65; cows, $3 00@6 75, heifers, $4 75@8 00; calves, $5 50@11.00.

Hogs — Packers, $9 00@9 15; common sows, $6 00@7 75; pigs and lights, $6 00@9 00; stags, $5 00@7 50.

Sheep and Lambs—Sheep, $3 00@5 50; lambs $5 50@9 25.

Wheat—No. 2 red, $1 06@1 09. Corn—No. 2 mixed, 51½@52c. Oats—No. 2 mixed, 34@34½c. Rye—No. 2, 65@67c.

Receipts—Cattle, 146 head; hogs, 1,997; sheep and lambs, 25.

WHEELING & LAKE ERIE

Very Low Colonist Rates to Pacific Coast and Northwest

Tickets on sale from March 15 to April 15

For details and tickets see Local Agent or write

R. F. KELLY, G. P. A.
Cleveland, Ohio.

JOHN R. FREW
ATTORNEY AT LAW
ROOM 3 FREW BLDG.

WHEELING & LAKE ERIE Time Tables

Effective Nov. 1, 1912
All trains daily

North Bound	No. 33	No. 7
Lv Coshocton	8:03 a m	2:49 p m
Lv E Coshocton	7:57 a m	2:43 p m
Ar Morgan Run	f8 16 am	f3 03 pm
Ar W Lafayette	f8 23 am	f3 08 pm
Ar Fresno	8:27 a m	3:13 p m
Ar Harmon	9:40 a m	4:31 p m
Ar Creston	11:02 a m	7:55 p m
Ar Norwalk	12:20 a m	9:17 a m
Ar Toledo	2:30 p m	11 20 p m
Ar Sherrodsville	11 20 am	7 42 pm
Ar Martin's Ferry	1 05 am	9 40 pm
Ar Wheeling	1:15 p m	9:50 pm
Ar Canton	10:35 a m	5:10 p m
Ar Kent	11:26 a m	6:05 p m
Ar Cleveland	12:25 p m	7:05 p m
South Bound	**No. 8**	**No. 34**
Lv Coshocton	11:13 a m	8:15 p m
Lv E Coshocton	11 25 am	8 25 pm
Ar Conesville	f11 37 am	8 38 pm
Ar Adams Mills	f11 45 am	f8 47 pm
Ar Dresden	11:53 a m	8:55 p m
Ar Zanesville	12 25 pm	9 25 pm

All trains stop on signal at Trinway and North Conesville.

Buffet parlor cars on all trains between Cleveland and Zanesville; seats 25c. Meals, a la carte.

Good connections at Toledo for points west and for Michigan points, at Bellevue for points west via Nickel Plate: Cleveland, Kent, Canton and Wheeling for points east, at Zanesville for west and south.

For information as to fares, etc. call on or see

E. E. ECKERT, Agent.

THE DAILY TRIBUNE

INDEPENDENT MORNING DAILY

Entered as second-class mail matter at the postoffice at Coshocton, Ohio, under the Act of March 3, 1879.

Cards of thanks and obituaries will be charged for at 5 cts. per line.

A MINIMUM WAGE—IS IT FEASIBLE?

Chicago and other larger American cities are agitated just now by the efforts of reformers to find out just what relation there is, if any, between the wages paid to shop girls and the white slave traffic.

The contention, of course, is that if the wages paid to girls who support themselves by daily labor falls below a certain amount they are involuntarily driven, sooner or later, to prostitution as a surer and easier means with which to buy the necessaries of life. The efforts of the reformers is to find out just what wage is necessary to maintain a girl in decency.

After this wage is determined it seems to be the object of the reformers to enact state laws establishing what is known as a "minimum wage." The reformers herald this as the solution of what is admittedly one of the gravest problems which modern civilization faces. They also refer to the minimum wage as something "new," an invention of modern times to meet a modern condition.

The Tribune would not for a moment throw cold water on any worthy effort to better the condition of wage earners of either sex engaged in any productive capacity. We realize that on the moral and physical condition of womankind depends the future of the race and of civilization itself.

But we do question the wisdom, if not the unselfish purpose of the reformers, or at least that portion of them who hail the "discovery" of the theory of a minimum wage. If it succeeds well and good. If it raises moral standards and adds to the physical stamina of the oncoming generation of women, then indeed let us have it.

But in the light of history we must protest against the claim that either minimum or maximum wage laws are an invention of the present. As early as the sixteenth century England resorted to the very same methods and called them by the same names by which they are now known.

John Stuart Mill, one of the greatest economists of his own or any other time, discussed the arbitary fixing of wages by law and, it seems to us, proved that it was a poor device indeed and failed utterly to achieve the end in view. In those days they even went further than it is now proposed to go. The employer not only paid the wages fixed by law, but under other statutes dealing with the same problem, grants to workmen were made from public funds. Of this Mill says in part:

> **Under its influence wages sank to a lower rate than had been known in England before. During the last century, under rigid administration of the poor laws, population increased slowly, and agricultural wages were considerably above the starvation point. Under the allowance system the people increased so fast, and wages sank so low, that with wages and allowance together, families were worse off than they had been before with wages alone. * * * This deplorable system, worse than any other form of poor law abuse yet invented, inasmuch as it pauperizes not merly the unemployed part of the population but the whole, has now been abolished, and of this one abuse at least it may be said that nobody professes to wish for its revival.**

Just what the result would be if those states in which the great industries of the nation are centered were generally to enact minimum wage laws can of course, only be determined by the future. That it would be the unmixed blessing its friends say it would, we cannot believe.

Does any one think, for instance, that if all the mills which make woolen cloth and all the factories which convert this cloth into finished suits and all the great department stores which sell these suits and fabrics to the public were tomorrow to be compelled by statute to grant a fifty percent increase in wages, that things otherwise would go on just the same as they are going now?

Take the recent strike of the anthacite coal miners, for example. The miners won (?) that strike. Their wage increase amounted to more than $4,000,000. It was hailed as a great victory. YET DURING THE YEAR IN WHICH THESE MINERS GOT THEIR $4,500,000 GROSS INCREASE IN WAGES THE TOTAL OUTPUT OF THE ANTHRACITE MINES SOLD FOR MORE THAN $9,000,000 MORE THAN THE SAME OUTPUT HAD THE YEAR BEFORE.

Who won that strike? The miners say they did. Perhaps they did. But has anyone heard the operators complain? THE COAL CONSUMING PUBLIC WAS REALLY THE GOAT. And thousands of girls whose wages are such that they are hovering on the line which separates decency from prostitution and perhaps have crossed over, may have been given the final shove by the very fact that their [illegible] laborers, the miners, had won "A GREAT VICTORY" in the [illegible] strike, as a result of which coal, another necessity of [illegible] costing the consuming masses more than it ever had before.

[illegible] The Tribune [illegible] the proposed minimum wage law [illegible] being [illegible] in so many states of the union will [illegible] great [illegible] its friends say it will. It seems to us as if it were another case of **TREATING A SYMPTOM AND IGNORING THE GREAT UNDERLYING CAUSE WHICH MAKES POSSIBLE $50,000,000 DEPARTMENT STORES PAYING FIFTY PERCENT DIVIDENDS ON THE ONE HAND AND UNDERFED, AENEMIC IMMORAL GIRL-EMPLOYES ON THE OTHER.**

Those who are attempting a solution of the problem deserve commendation, if they sincerely seek a solution. For if the reformers keep on and are honest they will eventually see a light. They will find out that an arbitary, artificial raise in wages, whether it be the result of a strike or a statute, will never cure the festering sore which they rightfully say is gnawing at the vitals of the nation.

Walker & Lawrence
"A Good Place To Buy Good Shoes"
WHITE SHOES FOR EASTER

MOTHER GRAY'S SWEET POWDERS FOR CHILDREN,
A Certain Relief for Feverishness, Constipation, Headache, Stomach Troubles, Teething Disorders, and Destroy Worms. They Break up Colds in 24 hours. At all Druggists, 25 cts. Sample mailed FREE. Address, A. S. OLMSTED, Le Roy, N. Y.
Trade Mark. Don't accept any substitute.

J. W. Cassingham, President — E. L. Lybarger, Vice Pres.

THE COMMERCIAL NATIONAL BANK

Total Assets $1,265,664 69

DIRECTORS

J. W. Cassingham
E. L. Lybarger
John H. Hay
C. B. Hunt
John Lorenz
Louis Brendel
B Worth Ricketts
Martin G. Hack
David Davis

C. H. Magruder, Cashier — C. R. Speckman, Asst. Cashier

FARMERS INVEST IN HARVESTER CO.

Chicago, March 11—The Independent Harvester Co., capitalized at $10,000,000 with a plant at Plano, Ill., and whose stock is mostly held by farmers throughout the country, is being investigated by the postoffice department, it was learned today.

Complaint that six or seven million dollars in stock have been sold to farmers whereas, they complain the actual assets of the company are not worth over $1,000,000, brought about the inquiry.

Mrs. Mary Cooper of Cooperdale shopped in this city Wednesday.

Ayer's Sarsaparilla
Changes tendency toward disease to tendency toward health. No alcohol. Sold for 60 years.
Ask Your Doctor. J. C. Ayer Co., Lowell, Mass.

Walker & Lawrence
"A Good Place To Buy Good Shoes"
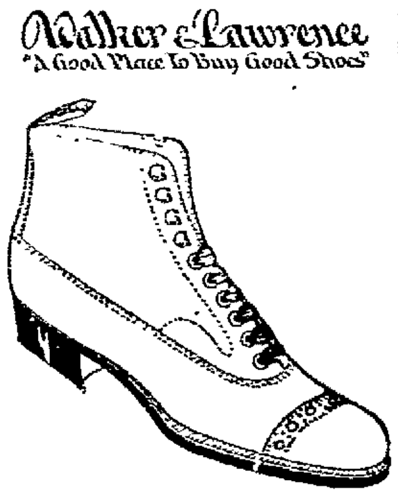
Last 63
Here's a "M and K" breezy as early spring. Either half bright chrome calf or tan Russia. Come step into your size. Five dollars a pair.
Walker & Lawrence
"A Good Place To Buy Good Shoes"

A "Roll Of Honor Bank."
is one possessing Surplus and Profits in excess of Capital, thus giving tangible evidence of Strength and Security.

The Coshocton National Bank
is the only one in Coshocton County, and ranks sixth in the state.

ITS OFFICERS AND DIRECTORS ARE

M. Q. Baker, President
W. R. Pomerene, Vice President
T. L. Montgomery, Cashier
R. Q. Baker, Assistant Cashier
H. C. Strong
E. O. Selby
W. A. Hinebaugh
H. R. McCurdy
F. E. Pomerene.

THE LIVE STORE

We're Clothing The Town--And Right, Too--

Why Not Learn Why?

When there are better clothes made we will have them.

A bigger dollars worth or your dollar back for the asking.

You Will Find Here The Clothes That Prove The "Why"

This store is your store. So that we can serve you with the best clothes produced, we are linked up strongly with the best clothes makers in the World, the best work and finish go into every garment.

The smartest styles of Spring are awaiting here for you to examine them.
Our big mirrors are here--to show you how you look in them.

Come--try on--then buy or not--as you please.

Come With The Crowds To The Busy Store.

Bigger and better than ever.

THE BUCKEYE

See our special Easter display.

"Eventually Your Clothiers."

GREAT INAUGURAL PARADE TO BE SHOWN AT THE MYSTIC

The picture that the people want to see will be at the Mystic tomorrow, matinee and night. It is a perfect reproduction of the great inaugural and suffragist parade in Washington.

This magnificent pageant, beginning with the historic march of the women down Pennsylvania avenue March 3 and ending the evening of the fourth with the close of the inauguaral ceremonies is reproduced for the first time in the history of the nation by means of moving pictures.

Hundreds of thousands of people have longed for a glimpse of an inauguaral ceremony. For various reasons they have never had their wish gratified. Men old in the service of their party longed this winter to see another Democrat installed as the nation's Chief Magistrate, but because of ill health, old age, business cares or some similar valid reason the imposing sight has been denied them.

There are many of these people here in Coshocton. There are also hundreds of women whose hearts were in Washington March 3 when the greatest parade in the history of the woman's rights movement took place. All such persons will not fail to attend one of the performances at the Mystic tomorrow.

This film comprises one full reel of a thousand feet and is put out by The Warner Feature Film Co. whose cameras had positively every choice position at which cameras could be mounted along the line of march.

Norman Taylor of Warsaw was in this city on business Wednesday.

GRIM WAR IN MEXICO

Mexico City, March 11—The death roll of the battle fought in front of the National palace February 9, when Felix Diaz attacked the government, totalled 506, according to a report by the military authorities today. The victims include 170 women, 6 children, 208 non-combatants, 10 military students and 40 soldiers, the remainder being rebels.

Subscribe for The Tribune

Society

To Visit Factory

Mrs. Alberta Raymer of Chestnut street will leave Friday for Meadville, Pa., where she will visit the Spirella corset factory. Mrs. Raymer has been appointed to assist in the training school work in Eastern Ohio. Mrs. Raymer is the local agent for the Spirella corset but her new appointment will not affect her trade in this city as she will devote her time to the training school work after the busy season.

Mary Reed Meeting

The Mary Reed society of Grace church will hold an Easter meeting with Mrs. William Tish at her home on East Main street.

Junior Woman's Meeting

The Junior Woman's club held its regular fort-nightly meeting in the library Wednesday afternoon. There was a good attendence present and an interesting and well prepared paper read by Mrs. Burns Hack on "Social Settlement Work."

Miss Davis to Wed

Word has been received by friends in this city announcing the wedding of Miss Christine Davis of Tullahoma, Tenn. to Henrie Jones of Columbia, Tenn. The marriage will be a home affair and take place about the middle of April. Miss Davis has visited at the home of Miss Nelle Hay on South Lawn avenue several times and has many friends here who will be interested in the news of her approaching marriage.

Miss Miller Entertains

Miss Leila Miller wil entertain the members of her sewing club at tea at her home on Main street Thursday evening.

Entertained Last Evening

Mrs. Myrtle Kissner of East Walnut street entertained informally at her home Wednesday evening. Those who enjoyed the occasion were: Miss Henrietta Clark, Mrs. Clara Ross, Mrs. Jennie Ralston, Mrs. L. E. Tyler, Miss Nelle Stockum, Miss Tressa Shook, Miss Vera Cottom and Miss Pearl Swigert.

Will Spend Week End Here

Miss Clara Beall Tafe of Trinway will arrive Thursday evening and spend the week end with Miss Margaret Hay at her home on South Lawn avenue.

Shepler Dancing School

The Shepler Dancing school will meet Thursday evening at 7 o'clock instead of Friday on account of the Junior dance.

50c is the admission price for the concert to be given by Skovgaard the Danish violinist Friday night at the Church of Christ.

Week End in Cleveland

Mrs. C. M. Hay, Mrs. B. F. Cotter and Mrs. Harry Hunt will go to Cleveland Saturday and be the week end guests of Mrs. Clyde Wisenburg.

At Bantum School

There will be an entertainment and pie social Friday evening, March 14 at the Bantum school house, three miles east of Warsaw. All are invited to come and ladies are asked to bring pies.

Christian Endeavor Society Meeting

The Christian Endeavor society of the First Christian church will hold its regular monthly business meeting Thursday evening at the home of Miss Omie Wratten at 610 Vine street. All members are requested to be present and bring a friend.

Visiting Parents

Daniel Meek is visiting his parents Mr. and Mrs. J. F. Meek on Chetsnut street for a few days before going to Washington, D. C. where he has accepted a position as salesman for an automobile firm.

Announcements Received

The following announcements have been received by several Coshocton people. Miss Young has visited Mrs. Ralph Arnold and has many friends who will be interested in the news of her marriage:

Mr. Harry Young announces the marriage of his daughter Elvira to Mr. James Louis Cunningham on Tuesday the eleventh of March nineteen hundred and thirteen. Wheeling, W. Va.

Hear Skovgaard, Danish violinist Friday evening at the Church of Christ. Admission 50c.

Easter in New York

William Himebaugh who is senior in Phillips Academy, Andover, Mass. will spend a few days of his Easter vacation with Homer Swihart who is a junior in Yale University and the remainder with his parents Mr. and Mrs W. A. Himebaugh in New York City.

Mrs. Don'tcare—"Yes, but soap is soap, and it doesn't matter which we use."

Anty Drudge—"Yes, and medicine is medicine, but it does matter which kind you take. And it is the same way with soap. Some will do the work and some won't. I know from experience that Fels-Naptha is the only kind of soap that will wash things clean in cool or lukewarm water."

"Soap is soap," said a woman. Her only idea of soap was something to mix with hot water in order to make a steaming suds.

But if she had used Fels-Naptha Soap she would have learned that Fels-Naptha is not only a soap, but a different way of washing.

Fels-Naptha Soap will do the hardest part of your washing in cool or lukewarm water.

Look for directions on the red and green wrapper

Fels & Co., Philadelphia.

Social Circle Meeting

The social circle of the Baptist church will meet Thursday afternoon in the church parlors. District 4 will be the hostesses for the afternoon.

Visiting McCormick Home

Mrs. Clyde McCormick of Coshocton is visiting at the home of Mr. and Mrs. S. R. McCormick in Keene.

Loos—Simpson Nuptials

Wednesday afternoon Squire E. G. Abbott performed the ceremony uniting in marriage George D. Loos, of Oxford township and Mrs. Elizabeth Simpson of this city.

The contracting parties are both well known in this county and their large circle of friends will hasten to extend them hearty congratulations.

Will Spend Next Week Here

Mr. and Mrs. Charles Cassingham of Cleveland will arrive next week and spend several days visiting at the home of Mr. and Mrs. J. W. Cassingham on Main street.

Additional Society on page seven

This Home-Made Cough Syrup Will Surprise You

Stops Even Whooping Cough Quickly. A Family Supply at Small Cost.

Here is a home-made remedy that takes hold of a cough instantly, and will usually cure the most stubborn case in 24 hours. This recipe makes a pint—enough for a whole family. You couldn't buy as much or as good ready-made cough syrup for $2.50.

Mix one pint of granulated sugar with ½ pint of warm water, and stir 2 minutes. Put 2½ ounces of Pinex (fifty cents' worth) in a pint bottle, and add the Sugar Syrup. This keeps perfectly and has a pleasant taste—children like it. Braces up the appetite and is slightly laxative, which helps end a cough.

You probably know the medical value of pine in treating asthma, bronchitis and other throat troubles, sore lungs, etc. There is nothing better. Pinex is the most valuable concentrated compound of Norway white pine extract, rich in guaiacol and all the natural healing pine elements. Other preparations will not work in this formula.

The prompt results from this inexpensive remedy have made friends for it in thousands of homes in the United States and Canada, which explains why the plan has been imitated often, but never successfully.

A guaranty of absolute satisfaction, or money promptly refunded, goes with this recipe. Your druggist has Pinex, or will get it for you. If not, send to The Pinex Co., Ft. Wayne, Ind.

THE STORE OF CAREFUL SERVICE

New Spring Woolens

The new soft woolens for spring clothes fashioning, will delight every home-sewer who examines the showing at Ransom's. About every bolt, whether of the finest fabric for fancy costumes or the general wear suitings, there hovers a beauty that will appeal directly to your love of fine materials. We desire to call your special attention today to the display of new wool.

Cloakings And Suitings

a "hint" of which we are showing in our middle window and of which you'll not see the equal anywhere in town. The showing includes BEDFORD CORDS, SERGES, DIAGONALS, OTTOMANS, SCOTCH SUITINGS, MANISH MIXTURES, DIAGONAL BEDFORD CORDS, FANCY DIAGONALS, Etc., Etc., all of which are of the desired weight for good tailoring. These new suits and coat fabrics are from 36 inches to 56 inches wide and are shown in White, Tan Grey, Mode, Copenhagan, Wine Brown, Navy, Black and many pretty "mixture" effects. The prices range from... **50c to $2.00**

YOUR COPY OF MARCH "GOOD DRESSING"

Our New Fashion Monthly is now here and can be had for the asking. It illustrates many new fashion tendencies among The Ladies' Home Journal Patterns, which we sell at 10c and 15c. Get your FREE copy today!

The Ransom Dry Goods Co.

COSHOCTON'S BUSIEST BEST STORE

Art and utility, home beauty and household economy are combined in the use of

SPARTANA

(Formerly called Spartan Stain)
"The Faultless Wood Finish"

With a few magic strokes of the brush, woman works mighty changes in her environment.

The floor is case-hardened against the wear and tear of walking; and its beauty is highly enhanced.

Scuffed woodwork is brought back to its original brightness or given a new color—to suit her taste.

Discarded furniture is resurrected and made presentable.

With practically no expense save a little wholesome and enjoyable work, a new coziness is given to the home.

Try it, women! A quarter buys a half pint tin.

SPARTAN ART WOOD STAINS
The highest achievement in stains for interior woodwork. Made for the practical painter and decorator. Wholesale or retail quantities.

SOLD LOCALLY BY

C. L. Fleming **Foster & Naragon** West Lafayette.

"We also carry a full line of Aurora Mixed Paint, all colors and in any size can desired."

CONTINUOUS MILLINERY OPENING AT RUTH JONES' FRIDAY, MARCH 14TH

On Friday we will have our second display of Easter millinery. We certainly had a grand opening on Tuesday and we heartily appreciated the way in which the ladies of Coshocton responded to our invitation to attend our display of Spring Millinery and while we have sold a great many hats, we have replaced them with others equally as attractive. We have everything from the stylish little street hat to the larger dress hat.

We have all the new colors in ribbons, crepes, fancy ostrich, numida, stick ups and beautiful flowers. And if among all our assortment you can not find what you are looking for—we are in a position to get it for you and will be pleased to do so. To those whom we were unable to wait upon, on Tuesday, we extend a most cordial invitation to attend our Second "Display" on Friday, March 14th.

RUTH JONES, Main Street.

The store that is always "up to the minute" and waits for no one.

NEWSY LETTERS

LINTON MILLS

Mrs. Lillie Carr spent Thursday with her parents Hugh Green and wife

Mrs Elva Stone and children are visiting relatives at West Lafayette.

Peter Harbold sr. wife, son, Walter and daughter Laura spent Sunday with Mr. and Mrs Geo. McClain.

Hugh Green and wife entertained Frank Miller and family, of Birds Run, Sunday.

Geo Walters, and family spent Sunday with his parents Vint Walters and wife.

Verna Lawrence spent one night recently with her cousin, Lillie Lawrence.

Born to Grant Dean and wife a daughter, Saturday.

Lev. Magness and Chas Harbold spent Tuesday and Wednesday with relatives at Stone Creek

Bert Dean, of Cambridge spent a few days last week with relatives here

Geo. Sennet and family leave Tuesday for West Virginia where they expect to make their feture home

Mrs John Hosfelt called on her mother, Mrs. R. S Lawrence one day last week

Geo and Chris Stone, have found employment in West Lafayette, and expect to move their families there in the near future.

NEWCOMERSTOWN ROUTE 3.

Mrs. Elva Stone and children are visiting her mother Mrs. Amella Henderson of West Lafayette.

Edward Johnson and John Gaumer were in Coshocton Tuesday.

Mrs Maud Moore is visiting her sister, Mrs. Grant Dean.

Frank Miller and family of Bird's Run spent Sunday with Mrs. Miller's parents, Mr and Mrs. Hugh Green.

Miss Alta aMrlatt spent Thursday with Miss Mary Baker.

William Shryock and wife are visiting there daughter, Mrs Jesse Vanalstine and family of Cambridge.

Charles Stone was in West Lafayette Wednesday.

Edward Johnson spent Sunday with John Lawrence and family.

Mrs. George Marlatt and daughter Edna spent Tuesday with Mrs Ellen Muskimen

WALHONDING ROUTE 2.

Mr. and Mrs Wm. Rodock spent Sunday with Mr. and Mrs. Ed Rodock.

Miss Rosena Weber spent Sunday with Miss Myrtle Bowers.

Miss Grace Rodock spent Sunday with Frank Rodock.

Miss Cinda and Rosa Smith spent Sunday with Mr. and Mrs. Samuel Fish

Mrs. Sylvia Bowers who has been on the sick list is improving very fast.

Mrs. Jane Bowers spent Sunday with Mrs. Ed Bowers and family

Miss Nellie and Allie Shepard spent Sunday witn Miss Nellie Kanuckel

A baby daughter was born to Mr and Mrs. Walter Foster Saturday

Mr Ed Bowers is on the sick list.

The following program will be given by Darling Run school Thursday evening, March 13th, commencing at 7.30 o'clock.

Music
Song by the Hayseed Quartette
Recitation, Ethel Rodock
Recitation, Nelle Shepard
Exercise, Flora Shepard and Nelle Kanuckle
Recitation, Russell Bowers
Recitation, Estella Rodgers
Music
Recitation, Grace Rodock.
Recitation, Myrtle Bowers
Play, "Dr. Johnny's Visit," Frances Weber, Mary Weil and Russell Rodock
Recitation, Frankie Rodock
Deading, George Smith
Music.
Play, "Coon Creek Courtship."
Music.
Exercise, "Breakfast Time."
Recitation, Mary Weil
Recitation, Flora Shepard.
Exercise, 'Johnny's Gun," Nellie Shepard, Frankie Rodock, Dewey Smith.
Recitation, Mary Bower
Music.
Exercise, Stella Rodgers and Dewey Smith.
Recitation, Wayne Darling.
Recitation, Rosena Weber.
Society Paper, George Smith.
Exercise, William Tell.
Music.
Play, "Little Red Riding Hood.'
Song by "Hayseed Quartette.
Exercise, Russell Bowers and Arthur Smith
Recitation, Russell Rodock.
Anecdotes, Rosena Weber
Exercise, "The Holdup."
Recitation, eGorge Smith
Exercise, "The Operation.'
Music.

This entertainment is being held for the benefit of the school. Admission 10cents.

WARSAW ROUTE 1.

Mr and Mrs. George Hamilton, and daughter Gelda, spent Sunday with Mr. and Mrs Geo Wrey.

Mr and Mrs. Joseph Randles entertained at dinner Sunday, Mr and Mrs R S Berry, and son Frances, Mr. and Mrs. Ernest DeMoss, and son Harold and Miss Virginia Randles

Mrs. B. F. aBntum, daughter Frances, and son John, spent Sunday with Charley Frederick, and family of Warsaw.

Misses Sara Marsnall and Minnie Thompkins of Coshocton, and Miss Hazel Thompkins of Canal Lewisville, suent last week end with Mrs. James Clark.

Misses Grace and Doris Hamilton spent Saturday with Alta Mencer.

Mr. and Mrs. Harry Hamilton expect to move on the Charley Brillhart farm above Warsaw, this week.

Mr. and Mrs. R S Berry, and son, Francis spent Sunday evening at the home of Frank Bantum

COSHOCTON ROUTE 6.

Mr and Mrs. Dan Dickerson and children of Chalfants visited a day recently with Mr. and Mrs Robert McCluggage.

Miss Nona Cassingham who has been suffering with pneumonia is slightly improved.

Miss Almina Brenneman is visiting her cousin in Columbus O

Charley McCluggage went to Trinway Saturday on business

F S Brenneman and W H Trego has been hauling corn from Cooperdale this week.

Bert Ogle went to Cooperdale Saturday on business.

Pearly Cunningham went to Tunnel Hill Saturday afternoon.

Minerva Dickerson called on Mrs Rosa Thomas Sunday

Mr. and Mrs. aBiley of Bowman spent Saturday night and Sunday with Mrs. Julia Dickerson.

Mr. and Mrs. Floyd Dickerson and children was guests Sunday of Mrs. Julia Dickerson.

Mr. and Mrs. Wilber Wolford and family visited Sunday with Mr. and Mrs Pearly Cunningham.

Mr. and Mrs. W H. Trego and Mr and Mrs. Heb Meek attended revival services at Chalfants Saturday night.

Corena daughter of Mr and Mrs. John Sproul is ill with pneumonia

Pearly Cunningham has purchased the Charley Thomas farm.

Rev. Chilton preachedn at Unio Sunday and was guests at dinner of Mr and Mrs. S. D. Ogle.

Mr and Mrs. Pearly Cunningham went to Coshocton Monday on business

Susan Jane Dickerson called on Mrs Brenneman Monday

CHALFANTS

Our meetings are progressing nicely under the leadership of Miss Stella McNutt. The interest is increasing and we are expecting great things from our God. Her teachings are sane, safe and sound, backed by the truth and the power of the Holy Spirit.

Charles Ramey still remains in a very critical condition.

Rev. Chilton is able to be out again and will soon be able for full duty.

Raymond, little son of Mr. and Mrs. Ward Taylor, died Sunday March 9 about noon, aged one and one half years. Membraneous Croup was the disease. The little body was laid in the West Carlisle cemetery.

David Smith, the little son of Mr. and Mrs. G. F. Smith, has been quite ill, but is improving. He came near having pneumonia.

Mr. and Mrs. Frank Graham of Coperdale attended services at Chalfants Sunday evening.

Mae Haxton has again resumed her school, at Brush College, after the many hindrances that have attended the school.

Miss Edna Cullison acompanied her school mate, Dollie Noland who is attending school at West Bedford, to her home over Sunday.

J. M. Maston, of Trinway was in Wakatomika Monday unloading a car of lime-Sulhur spray material for the "O. K." Fruit Growers."

Say Goodbye to Pimples

Stuart's Calcium Wafers will Drive Them Away. Creams will Never Do It; They Can't.

No need for any one to have a complexion disfigured by pimples, blotches, liver spots or blackheads. Just clear the blood of impurities and they'll go away.

All My Friends Marvel at the Way Stuart's Calcium Wafers Drove Those Ugly Pimples Away.

Stuart's Calcium Wafers cleanse and clear the blood, driving out all poisons and impurities. And you'll never have a good complexion until the blood is clean.

These little wafers may be used with perfect freedom. Science knows no more powerful cleanser. They are entirely free from harmful drugs or opiates. Your doctor prescribes these hundreds of times a year.

Stuart's Calcium Wafers go right into your blood. Their purifying, beneficial effect upon the blood is felt throughout the body, not in a year or a month, but in a few days. You feel better all over because your blood, the life-giving fluid, is doing its work properly.

No matter how bad your complexion is, Stuart's Calcium Wafers will work wonders with it. You can get these little wonder-workers at your druggist's for 50 cents a package.

Might Just As Well Live to Age of One Hundred

Boston, March 11—"There are thousands of women—and not a few men—whose health is being sapped by habits of idleness and gossip. These people are lazy, mentally and physically, and their viewpoint on life is usually purely personal and generally petty."

These are the sentiments of Dr. Frank Ellsworth Allard, professor of physical economics at the Boston Medical School

"Laziness gives rise to sluggish livers," he continues, "and unhealthy habits of retrospection which in turn breeds neurasthania and imaginary ills, that become real so far as the sufferings of the patient are concerned.

Dr. Allard says the old Bibical adage of the span of man's life being "three score years and ten" is put into our heads at Sunday school and that accepting it as a truth, we just lie down and die when he have lived that long. He says if men will put aside this idea and behave themselves, the ordinary age limit would be 100 years.

Mrs. I B Pope and daughter Miss Jessie will spend today, in Columbus.

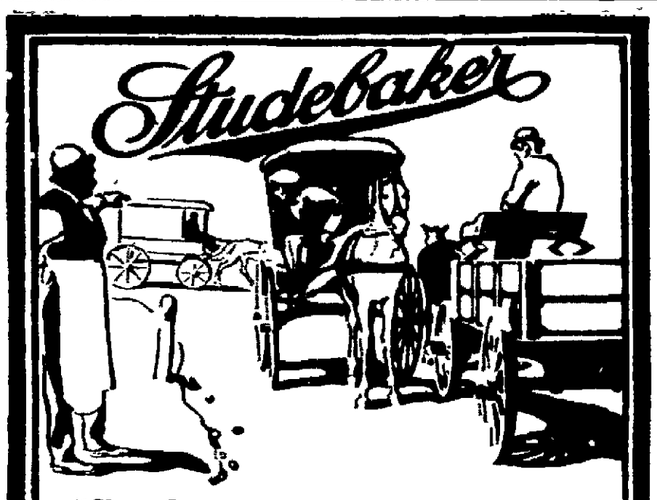

"I've been selling Studebaker Wagons and Buggies for over 30 years."

"I've sold them because my reputation as a dealer was at stake and from experience I have found that Studebaker means the best."

That tells the Story.

Farmers bought Studebaker wagons before the Civil war and they have been buying them ever since.

Because they had confidence in the name Studebaker and in the sturdy, dependable wagons and buggies they build.

And that confidence has been upheld. Studebaker wagons are built on honor and the Studebaker guarantee goes with every one.

There's a Studebaker for your needs—whether you live in city, town or country.

Farm Wagons	Business Wagons	Trucks
Surreys	Buggies	Runabouts
Pony Carriages	Dump Carts	Contractors' Wagons

—And Studebaker harness also—as well and carefully made as Studebaker vehicles.

See our Dealer or Write us.

STUDEBAKER South Bend, Ind.

NEW YORK CHICAGO DALLAS KANSAS CITY DENVER MINNEAPOLIS SALT LAKE CITY SAN FRANCISCO PORTLAND, ORE.

Easter Opening

Friday and Saturday, March 14-15

As the smile of spring breaks through the dark, frowning clouds of winter, so the magnificent opening displays of millinery shed a brilliance in the realm of fashion. The five stores mentioned in this space have won and held enviable position as style leaders in millinery, and this season's wonderful showing well merits the favor of being accorded them by the many women of Coshocton and vicinity, who appreciate that the newest styles are to be found in the opening displays of the five leading Millinery Stores.

Carhartt & Shaw

424 MAIN STREET

Katherine Beutenmiller

Formerly Langs.

416 Main Street

"The Home of the Snappiest Millinery"

LOUISE M'CLURE

Carton Building

542 Main Street

"Always the right thing at the right price."

Bon Ton Millinery

Forbes Building

We Give Free Library Votes.

Mrs. J. R. Robertson

Gray Building

Over Peacock's Shoe Store

"For up-to-date styles and lowest prices."

JUST LOOK

At this page of Classified Ads. No town of its size in Ohio can show such a display.

The people know what paper gets results.

4000 HOMES REACHED DAILY

LADIES' AND GENTLEMEN'S Suits cleaned and pressed. Will call for and deliver. Bell phone 410. HENRY MILDER, 626 Main street.

WANTED

WANTED — A thoroughbred Chester White or Poland China boar hog, from 10 to 12 months old, and a thoroughbred bull Jersey calf, 10 months to 1 year old, and a mare with foal, weight from 1200 to 1400 lbs. Address L. P. care Tribune.

WANTED—Tenant and family to occupy good farm house. Work part of rent out and steady work by day. Only sober, steady man need apply. Matt Wheatcraft. Coshocton route 3.

WANTED—To trade two gas heaters for coal heaters; also will exchange six hens and one male of Black Orpington breed, all scoring above 90 for Rosecomb Reds. Inquire Wm. Slaughter, 612 South Seventh street.

WANTED—Everybody to attend the chicken supper and bazaar at the Church of Christ next Tuesday evening, March 18.

WANTED—You to know that I can graft your fruit trees, any variety. Inquire Ira Middelton, Conesville route 2.

WANTED—Rag, rug and carpet weaving. Bell phone 823 or call and see samples in rear of 230 North Third street.

WANTED—BUTTER and EGGS. Snyder's grocery pay 28c for good butter—16c for fresh eggs. We furnish egg cases free. Try our famous 30c coffee. The Snyder Grocery Co. Frank C. Ayres manager.

WANTED—Male Help

WANTED—A BRIGHT YOUNG man about 18 years old for our Men's Suit Department. Must have good reference and some experience in selling men's fine Ready-to-Wear garments. Apply at once. People's Store. 520 Main street.

WANTED—Man to drive milk wagon. Must be sober and reliable, with good reference. Board furnished and steady work. C. F. Clark, Coshocton route 1. Bell phone.

WANTED — Married man to work on farm. House furnished. Must be sober and reliable. Address S. T. Elliott, Coshocton, route 3, Box 3.

WANTED—Live, capable boy; good chance for advancement. Apply at once at Five and Ten cent store.

HELP WANTED—Female

WANTED—Experienced lady fitter for cloak and suit department. Steady position. Apply at once. People's store, 520 Main street.

WANTED—At once experienced sales lady. Good position for right party. Apply People's store 520 Main street.

WANTED—SALES LADY FOR our cloak and suit department. Must have good references and experience in selling Fine Ready-to-Wear garments. Apply at once People's Store, 520 Main street.

WANTED—Girl for general housework. Apply, Mrs. Burns Hack 360 South Third street.

WANTED—Girl to help with housework; good wages to right party. Address 520 care Tribune.

WANTED—A girl for general housework. No washings. Call at 1299 East Vine street or Bell phone 267.

GET SEVEN DUCKS

William Huff and William Felver of Orange shot seven ducks between Isleta and Orange Wednesday.

PUBLIC HORSE SALE
Friday, March 14, 1913.

The Coshocton Horse & Mule Co. will offer for sale about 100 head of horses consisting of some good young mares and geldings, farm chunks and some cheap ones.

Will accept horses to sell on consignment.

JOHN M. ADAMS, Mgr.

FOR SALE—Miscellaneous

FOR SALE—The Wilcoxon block on Main street, Coshocton, Ohio, containing two good store rooms and four apartments, will be sold at private sale. This is a good brick building in desirable location and will net more than seven per cent per annum to purchaser. Terms reasonable. C. B. Hunt, executor.

FOR SALE—A powerful hand Vacuum cleaner at a great bargain. Address Cleaner, care Tribune.

FOR SALE—4 room house, John street; 5 room house, North Ninth 6 room house, Adams street; 8 room house Fourteenth street. On easy terms Call 394 both phones.

FOR SALE—Second hand organ in good condition. Call 1278 E. Vine, or Bell phone 494.

FOR SALE—16 H. P. Russell engine 1 No. 2 Russell saw mill, 2 saws)one new) 38 and 40 in. 1 J. I. Case seperator, 1 Champion Clover Huller, 2 new Endless belts. Everything in good working order. All for $850 if sold soon. Write P. O. 14 Blissfield, Ohio.

FOR SALE—A new De Laval Cream Separator—used but a short time. Sold at a bargain. 1239 East Vine street. 505 A Citz. phone.

FOR SALE—One good broad tired wagon, Brown No. 2. Price $35. J. C. McDonald, West Lafayette, O.

FOR SALE—Portable saw mill, 20 horse power, three head blocks cable feed. Good saws and saw dust elevator, all in good first class condition. T. C. Schmueser Conesville, route 1.

FOR SALE—Two good chicken coops. 6x10 and 3x8. Can be moved. Inquire 1006 Oak avenue, Bell phone 574.

FOR SALE—Two shares stock in Columbus Mutual Life Insurance Co. Two shares in People's Banking & Trust Co. and 8 shares in Equitable Banking Depositors' Guarantee Co. Inquire at 275 Cambridge street. Bell phone 210. Citz. 594.

FOR SALE—Quarter-sawed oak sideboard; cheap if sold at once. Call at 610 Vine street.

FOR SALE—One surrey, one coal range, large size and in good condition. Would exchange for refrigerator or gas range. 813 East Vine street. Bell phone 729.

FOR SALE—Lot in Board of Trade second addition, on Hay avenue, near Sixteenth street. Call at Room 3 Frew building.

LIGHTNING IS DANGEROUS— By using a first class cable you can reduce your risk on buildings by at least 90 per cent. For samples and estimates address E. L. Roe, Gilbert, Ohio, Muskingum county.

FOR SALE—Soft maple shade trees, cultivated and trimmed. Now is the time to plant. Call Fred Shipps. Citz. phone 181.

TAKES POSITION

Jesse Baker of Orange has accepted a position in the Hunt Crawford Corrugated Paper Co. plant.

MOVING NOTE

Warren Lowe of near Keene is moving to the H. D. Osburn property in Bloomfield.

PUBLIC SALE

PUBLIC SALE ON W. H. CRAWFORD FARM, SITUATED BETWEEN MOUND AND NEW BEDFORD, SATURDAY MARCH 15. SELLING HORSES, COWS, HOGS, SHEEP, BUGGIES, WAGONS AND ALL OTHER FARMING TOOLS. SAMUEL ZAUGG, TENANT. ED A. CRAWFORD, ADMINISTRATOR.

PUBLIC SALE—Will sell at my farm a half mile east of Warsaw Junction March 7, six head of horses, 8 head of cows, registered Jerseys and 110 head of sheep. Sale to begin at 12:30. Cyrus Elder.

PUBLIC SALE — Saturday March 15, 1913 at 1 o'clock in Fresno, O., 2 buggies, 2 one-horse wagons, binder, mower, drill and household goods. Moving to King hotel. P. H. Harrisberger.

FOR SALE—Farms

FOR SALE—Farm of 165 acres in high state of cultivation. Well adapted to stock raising. Running water for all purposes in house and barn, etc. Situated on public highway two miles from market. Address D. F. Lash, Bolivar, O.

FARM FOR SALE—Eighty acres northwest of Adams Mills, in the Adams Mills Special School District. With plenty of good spring water. 35 acres underlaid with coal, about 200 apple trees in bearing, 12 acres timber, good six room house, new barn, will hold 8 head horses and 8 head cattle, new granary and wagon shed and other good buildings. Price $2,900 if sold at once. Jay Slaughter, route 2, Conesville, Ohio. tf

FOR SALE—40 acres, principally hill, about six acres bottom, four and one-half miles from Coshocton on Walhonding river. A historical point. Whitewoman Rocks on this land. Will be sold right for quick sale. See C. L Denman 789 Chestnut street, Coshocton, O.

FOR SALE—115 acres good laying hill, 8 miles north of Coshocton, good buildings and plenty of water. Cheap to quick buyer. N. W. Barrett, Warsaw, O. Citz. phone.

FOR SALE—54 acres, 4½ miles north of Keene toward Millersburgh; good 10 room house, furnace, small barn, other outbuildings. Well watered, two orchards four acres woodland, two acres stubble, balanee meadow and pasture. L. L. Murray, Coshocton route 3.

LIVE STOCK

FOR SALE—Thoroughbred Durham cow with calf at side. Weight about 1400 lbs. Heavy milker and good quality. Call Mrs. Sam Shaeffer. Citz. phone 59 B.

FOR SALE—Good family horse with buggy and harness nearly new $100 for all three. B. F. Blackson, Conesville, route 2.

FOR SALE—One horse, colt, two year old chunk; would suit young man for driver. R. A. Todd, Fresno, route 2.

HORSES BOUGHT AND SOLD. See my stables, where you will always find about 20 to select from. Prices right. A. J. Randles, Coshocton route 5. Bell phone 121—1.

FOR SALE—Road mare, 6 years old, quiet, never known to fear automobiles, good as you'll find in county. J. E. Hamilton, Fresno, route 3, Bell phone 12 W 4.

FOR SALE—Five year old horse weight 1400 lbs., sound, quiet and good worker, not afraid of steam or automobile, broke to all harness. C. F. Clark, Coshocton route 1. Bell phone.

M. P. CHURCH REVIVAL

Four conversions were the result of the evangelistic service at the Methodist Protestant church last evening. Rev. George Beck preached a strong sermon from the text, "Is thine heart right?" He spoke of the desires, the motives, the consecration, freedom from condemnation and the knowledge that one's heart is right with God. The sermon was both helpful and inspiring.

The interest and attendance is increasing; the altar service last evening evidences the fact that great results are to be expected from the continuance of the meetings.

Everett Pigman, a clerk at the Peacock shoe store is visiting his parents at their home near Coopcrdale.

FOR SALE—Houses

DIRT CHEAP

Good 5 room house, water, gas, well located, a real bargain if sold before Wednesday, the 18th. All the money unnecessary. Call 111 South Fourth street.

FOR SALE—8 room house practically new, furnace heat, with all modern improvements, McClain addition. Modern 5 room house extra large lot, Orange street. For particulars inquire 1002 Orange street, Citz. phone 661 C.

FOR SALE—6 room house practically new, rooms extra large, price right if sold at once. Inquire 532 North Fifteenth street or Citz. phone 723 Y.

FOR SALE—Property corner South Lawn avenue and Vine street, belonging to heirs of the late Archibald Burrell. Inquire 348 North Eighth street or 1002 East Main street.

POULTRY AND EGGS

FOR SALE—S. C. White Leghorn eggs. $1.00 per 15; $5.00 per hundred; head of first pen scored 94¼; also a limited number of R. C. Red eggs at $2.00 per 15. E. E. Evans, Coshocton, Ohio, route 5.

MR. FARMER — Raise large chickens! Buff Orpington, 6 pounds in 5 months, good stock; 15 eggs for $1.00. Chas. McCort 209 North Second, Coshocton.

FOR SALE—White Orpington eggs. Kellorstrass strain. Per setting of 15 eggs $1.00, 50 eggs $3.00, 100 eggs, $5.00; also day-old chicks 10 cents a piece. Address M. A. Crile, Fresno R. D. No. 4, Ohio.

FOR SALE—Rose Comb Rhode Island Reds and White Orpington eggs and baby chicks. White Indian Runner eggs and baby ducks. Prices reasonable. Call Citz. phone 631 B or address Box 72 Roscoe.

PHILO PEDIGREED UTILITY White Orpington cockerels for sale. $5 each. Mrs. H. Hindmarch, Coshocton route 2.

FOR SALE—White Langshan, Buff Rock, Buff and White Orpington eggs, for setting. N. H. Price, Roscoe. Both phones.

FOR SALE—White Rock eggs for hatching. $1 per 15. We have the "official" breed. A. W. Treat, Coshocton route 5. Bell phone 4 on 101.

FOR SALE—Pure bread White Langshan eggs that hatch. Order early $1 per 15. I guarantee to please you or you money back. Address Harold Frew, Nellie, O.

EGGS FOR HATCHING—13 for 50c. Barred Rocks and Rhode Island Reds of a good laying strain. Theo Drummond, Brink Haven, O

FOR RENT—Houses

FOR RENT—Four room house on Cambridge road, three miles from Coshocton, one mile from Warwick mines. J. A. Jennings.

FOR RENT—Six room house with bath and gas. Corner Fourth and Locust streets. Inquire J. H. Talmadge 239 North Fourth street. Both phones.

FOR RENT—The Hesket cottage of six rooms on Cambridge street, everything modern. Call Citz. phone 608 or apply at 539 Cambridge street.

FOR RENT—House, 7 rooms, 502 South Seventh street, corner Elm, all modern conveniences. Apply on premises. Virgil Werts.

ROOMS FOR RENT

FOR RENT—2 rooms for light housekeeping, gas, bath and telephone. 635 Walnut. Bell phone 139.

FOR RENT—2 furnished rooms for light housekeeping. Gas, bath and use of telephone. 635 Walnut Bell phone 139.

FOR RENT—House now occupied by Benj. Ogden. New six rooms, all conveniences. Furnace, laundry, two lavatories. Call this week at house or see McConnell & Karr.

FOR RENT—Furnished rooms for light housekeeping. All modern conveniences. 348 North Tenth street. Citz. phone A 556.

FOR RENT

FOR RENT—A good stable on rear of lot on North Fourth street. Inquire HANLEY MILLING CO.

Anxious to Sell

We have but few farms of our fall listings left unsold and believe them to be the best bargains.

129 acre farm about one half level, remainder smooth hill, fencing poor, buildings good but needing repair. A money maker sure for price is in accordance with conditions. Adjoining land worth from $50 to $75 per acre. Near Plainfield. Price $4400.

105 acres hill, buildings old but good, fencing fair, good community and road, mail and phone service, no stone piles or worthless ground. Price $3450.

170 acres, good hill land high state of cultivation, two big barns with running water, good house, elegant orchard, main road, nice distance out. Ready-to-make-money.

80 acre fine laying hill, main road to Fresno, buildings old but habitable, good opportunity. Will sell on easy terms and take in Coshocton property.

What you don't know about these farms don't be backward about inquiring, for they are up for sale, not to invoice.

McCONNELL & KARR
Agents
The Hustlers That Really Do the Business

MISCELLANEOUS

SAVE MONEY—By buying your chicken feed in one hundred pound lots at $1.60, from THE HANLEY MILLING COMPANY. Headquarters for all kinds of feed

BARGAINS—Fine potatoes, 65c a bushel; granulated sugar $1.25 a sack; best flour $1.35 a sack. Skelton's corner Walnut and South Lawn.

LADIES, SAVE YOUR COMBINGS, and have them made into braids or switches by Mrs. Louise Carey, 789, East Chestnut street. C. L. Denman residence.

NURSERY STOCK—A number one quality sold subject to closest inspection. Drop me a card and let me show you what I have. W. A. Cross, Coshocton, route 4.

NOTICE—Our price for butter fat this week is 36 cents. Sell your cream to us and get full value. Parrish Bros. Creamery, Warsaw, Ohio.

When buying a farm gate WHY not get the best? 240 styles Iron Fence. Fred Horn 341 North Eigth street, Coshocton, O.

LOST

LOST—Fox tail from fur collar Finder please return to Tribune office.

MEET TO TALK OF RURAL LIFE

Market Roads Congress Draws Large Crowd to Columbus.

Columbus, O., March 12.—The rural life and Ohio market roads congress opened at Memorial hall this afternoon with a large crowd in attendance. The meeting was called to order by Supreme Judge Maurice H Donahue, chairman of the congress.

The Van Wert delegation of 50 boys who participated in the corn-growing contest, arrived in Columbus shortly after 1 o'clock, and were met at the Ohio Electric station by a delegation of city officials, headed by Mayor Karb, Safety Director Bargar and a number of state house officials.

Escorting Governor Cox to Memorial hall, they were given seats on the platform. The governor addressed the delegates, using as his subject, "The Congress," telling them of his object in calling the congress and the results which he hoped would obtain from it.

Mayor George J. Karb then welcomed the delegates to the city.

A committee on resolutions was then appointed by D. R. Hanna. Mrs Martha P. Falconer, superintendent of the Pennsylvania Training School for Girls, addressed the congress on "The Neglected Child in Rural Communities." W. H. Allen of New York gave a talk on "Education in Rural Schools," and Miss Jessie Field of New York addressed the delegates on "A Square Deal for Country Boys and Girls." Miss Mary M. Vaux, owner of the Harrington farms, at Bryn Mawr, Pa., used as her subject, "Farm Management."

Miss Edna Kirk returned to her home in this city Wednesday night from Springfield where she has been visiting with friends and relatives for the past two weeks.

$1.00

Weekly Payments

will buy your New Easter Suit at

THE PEOPLES STORE

During the first 10 days of our opening we will give 10 per cent discount on any article in our store. All new spring goods. We are the largest manufacturing retailers of reliable clothes for Men, Women and Children in the world.

Society

For Mr. and Mrs. Olson

Seventy-five members and friends of the Lutheran church gathered at the home of Mr. and Mrs. Gustav Olson on Walnut street last evening and carried out a pleasant farewell and surprise party for their pleasure.

Mr. and Mrs. Olson will leave April first for their new home in Chicago; during their residence in Coshocton they have been active workers in the Coshocton church and it is with regret that the members of the church learn of their departure. The time was spent last evening in a pleasant social way. Music was furnished during the evening by Miss Shauwecker and Mrs. Strasser. The self invited guests brought an abundance of good things to eat and delicious refreshments were served to the company of guests.

◆ ◆ ◆ ◆

Miss Collopy Surprised

The neighbors and friends of Miss Ann Colopy of Bacon Run planned a pleasant surprise on her yesterday honoring her birthday anniversary. Early in the day she was showered with 71 post cards as a reminder of the occasion and later twenty-tree of her friends came unexpectedly to spend the evening with her bringing baskets well aden with good things and during the evening a two-course supper was served.

Miss Colopy and her brother, Michael Colopy live on the old Colpy homestead, bought by their father from the government in 1836. The elder Mr. Colopy walked to Zanesville from the east there being no railroads at that time, where he purchased the land at $1.25 per acre. The deed now in the possession of Miss Colopy and her brother is written on parchment and bears the signature of President VanBuren.

The Colopy homestead has continued in the family during all the years intervening between 1913 and 1836 and is now owned by the son and daughter. While somewhat advanced in years Mr. Colopy and his sister are in the enjoyment of good health and the best of spirits and are accorded the respect and esteem of their wide circle of friends and neighbors.

◆ ◆ ◆ ◆

BEAUTIFUL IN 5 MINUTES

FREE SAMPLE

LADIES!

THINK OF IT

A Beautiful Complexion IN 5 MINUTES

If you are fortunate enough to have this adv catch your eye, you'll be one of the happiest women in the world—for I will absolutely guarantee to give a beautiful complexion in 5 minutes WITHOUT COST TO YOU. In all the history of the world's toilette there has NEVER at any time, been such an offer as this—and the best of all is this—YOU CAN TRY AND BE CONVINCED BEFORE you spend a single penny. Thousands of the finest Parisian society women are using this enameline.

Here's the story: I spent the last two years in Europe, and during my travels I discovered an old Parisian physician making Face Enameline. I tried his preparation and was completely amazed at the results—I was delighted—I was thunderstruck—I could hardly believe my own eyes. From him I purchased the formula and I completely control it throughout America.

Two months ago I gave out a few samples to women friends of mine, and since that time I have been literally swamped with requests for this Parisian Face Enameline. Women have besieged me at my home—implored me to give them more of my preparation. Now a company has been formed to market this amazing Face Enameline, and I will make 50,000 women happy this month. You can be among them if you desire.

My Parisian Face Enameline covers birthmarks, moles, freckles, blotches, blackheads, large pores, liver spots. Absolutely no massaging necessary. Five minutes is all that's needed to give you a perfect satiny complexion. It can't rub off. Makes you beautiful immediately. Keeps your skin in exquisite condition. Put on fresh every day. Ladies carry it in their purses. It eradicates wrinkles—prevents chapping. Really it's the most amazing preparation in the whole world.

And now, in order to introduce it to American women I announce that upon receipt of five 2 cent stamps, to help pay packing, postage, time spent in wrapping, etc., I will send every lady a generous sample to carry in her purse. I know so well, that after you have tried this Parisian Enameline, you will be wildly delighted. I tell you positively there's nothing like it in the whole world.

After you have received your package, let your lady friends try it. They will be amazed. I will mail a package to every lady that sends in five 2-cent stamps, or 10 cents in silver.

DOROTHY GUILBERT
503 S. DEARBORN ST.
CHICAGO, ILL.

Women in The Grange

The following interesting paper on "Women in the Grange" was read recently before the Clark grange at Bloomfield by Mrs. Hannah Reed of route 3:

The order is growing rapidly and its influence is spreading through the whole farming community inspiring many to higher aims and nobler deeds And among none is its influence being felt more than among the Women of our Grange. As I look around me in the Grange hall, at the intelligent and noble looking women who are members of the order I am proud to think that I belong to an order where husband and wife are on equal basis standing side by side, sharing equally the labor and responsibility and some are eligible to the highest office.

How much better it is for Husband and wife to spend an evening at the Grange than it is for him to go alone to the lodge or but coon hunting be out on some hill listening to a fox chase those musical hounds and leaving wife at home absorbed in the care of house duties.

It is the Grange that has come to her rescue and is lifting her out of her dull life to a higher plane of living.

This order was organized 1867, by 8 or 9 persons at Washington D. C. and we are told that there was a woman among the members but how she happened to be there is not known and that Miss Carrie Hall proposed that woman be admitted and after much opposition it was decided to give woman a seat beside her brother. Would the grange have been the noble order it is today had women been debarred from it?

TWO AGENTS DIE ON THE SAME DAY

J. H. Talmadge, of this city, general agent for the American Seeding-Machine Co. yesterday received the announcement of the death of two general agents of the company, both deaths occurring on the same day, March 4, J. T. Gaffer died at Muskogee, Okla., and J. P. Brainard at Harrisburg, Pa.

It pays to advertise. Try The Tribune classified columns.

$1.00

Weekly Payments

will buy your New Easter Suit at

THE PEOPLES' STORE

During the first 10 days of our opening we will give 10 per cent discount on any article in our store. All new spring goods. We are the largest manufacturing retailers of reliable clothes for Men, Women and Children in the world.

Styleplus Clothes $17

"The same price the world over"

Spring Opening

Even if you don't need a new suit come in and ***just look.***

Everything that Dame Fashion has decreed for Spring '13 is here—waiting for your watchful eye.

English and Scotchy cheviot effects; plain and fancy serges. In blues, grays and mixed colors; in extreme English or conservative models.

We particularly recommend Styleplus Clothes.

After you have seen them you will want to know how it is possible to get all-wool fabrics, cut in correct style, hand-tailored, excellently lined and trimmed, all for the low price $17.

This accomplishment is the triumph of the oldest and largest clothing makers in the world. They specialize on this special suit. It's worth your while to know Styleplus. Try a suit this spring and be better dressed for less money. No other store in town can show you these great values in clothes.

Spring cravats, spring hats, spring underwear—everything for the man's and young man's fancy.

Spring opening, open house—you will be welcome in our midst. Come!

B. C. SENTER

A LITTLE FURTHER DOWN BUT IT PAYS TO WALK

Styleplus Clothes

WHITE SALE BEGINS THIS MORNING

This is a rare saving time. All our White goods, bright, new and stylish are included in this sale.

Besides the regular cut of 20 per cent in undermuslins we are going to give you some special bargains in odd lots of corset covers, night gowns and drawers.

25c Garments 19c
50c and 59c Garments 39c
75c Garments 59c
$1.00 Garments 69c
$1.50 Garments 98c
$2.00 Garments $1.19

These are all dainty, beautifully trimmed, perfectly made undergarments.

Never before in the history of muslin undergarments have we offered such extraordinary inducements. Everyone who is economical and enjoys the thought of saving will take advantage of these extremely low prices.

Embroideries Galore

The patterns this season surpass anything yet attempted in this line. When you see the beautiful patterns we are showing your first thought is to purchase one and save 10 per cent during this our greatest WHITE SALE.

All 69c Flouncing 27 in. and 45 in. now 62c
All 79c Flouncings 27 in. and 45 in. now 71c
All 89c Flouncings 27 in. and 45 in. now 80c
All $1.00 Flouncing 27 in. and 45 in. now 90c
All $1.25 Flouncings 27 in. and 45 in. now $1.13
All $1.50 Flouncing 27 in. and 45 in. now $1.35
All $2.00 Foluncings 27 in. and and 45 in. now $1.80
All $2.98 Flouncings 45 in. now $2.68

Make this your white goods headquarters and save the difference.

The M'Keown-Settle Co.

COME SHOP WITH US

ENTERTAINMENT

is provided when the interest of an audience is held. For this purpose nothing is as good as news, as news is always new. No matter what happens of interest you can see it every Thursday in the Pathe Weekly at

THE PASTIME

ANOTHER BIG OIL DEAL AT OTSEGO

A $20,000 oil deal was consummated at Otsego Tuesday, when George A. McLaughlin and A. H. Lane, of the Boyce, Lane & McLaughlin Co., sold 10 wells on the Boyce lease to J. C. McLaughlin, the price being $2,000 per well production.

The Boyce, Lane & McLaughlin company shot their latest well yesterday and have a four-barrel producer. S. J. Bell intended to drill in a well Tuesday but the machinery broke and matters delayed for several days.

Corder the Plumber. Both phones

MEXICAN REBELS CONTINUE SCRAP

El Paso, Tex., March 12—Desperate fighting in an attack on Parral, Chihuahua, entailing a huge loss of life in a fifty-hour battle, was reported in belated advices reaching here late today.

Some 1500 constitutionalists, rebelling against Huerta's national government in Chihuahua, were driven back by an almost equal number of federal regulars, and the city, center of American mining and industrial interests, greatly damaged by bombardment and street fighting, in which even the townspeople engaged.

Inauguration of Woodrow Wilson as 28th President of the U. S.

Showing Prominent American Statesmen. See the great Suffragist parade. Close-up views of all the Important events of both days. The only genuine Inaugural picture complete in ONE FULL REEL.

Extra Attraction, "THE BELLS."

Reliance feature in two reels, the powerful dramatic masterpiece made famous **By Sir Henry Irving**, vivid portrayal of greed and remorse, highly dramatic—wonderful acting. In its entirety this is one of the highest class bills ever shown.

At The Mystic Tomorrow Matinee and Night. Adults 10c Children 5c